

F01 前照灯 HEADLIGHT ASSY

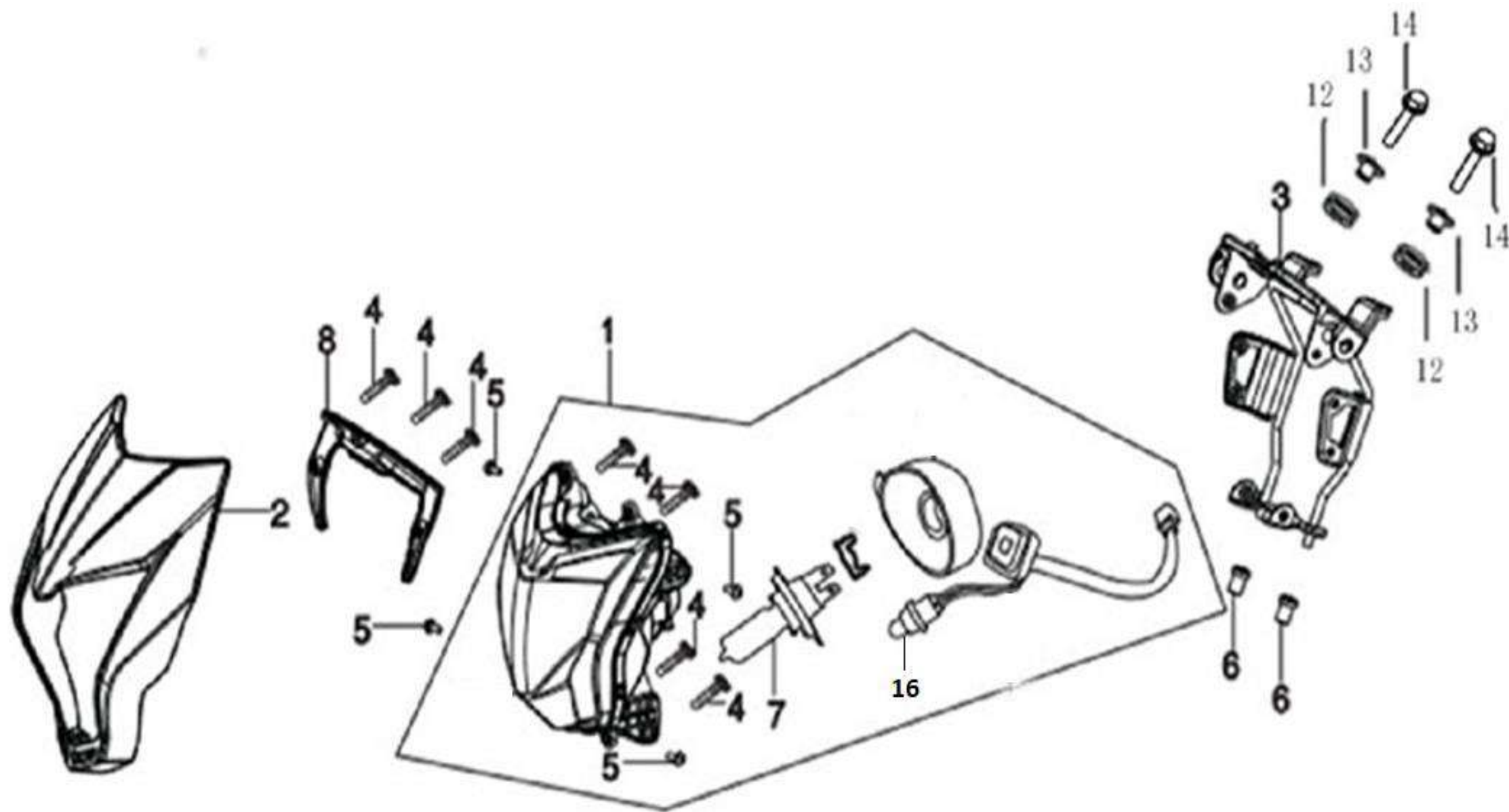

POSITION NO	CODE	CN DESCRIPTION	EN DESCRIPTION	QTY/UNIT	REMARKS
F01-1	280351003-0001	前照灯	LIGHT ASSY.,HEAD LEFT	1	
F01-2	341430655-0055	导流罩 (本色白)	AIR GUIDE SLEEVE COMP. (WHITE)	1	with WMOTO wording
F01-2	341430655-0056	导流罩 (本色黑)	AIR GUIDE SLEEVE COMP. (BLACK)	1	with WMOTO wording
F01-2	341430655-0057	导流罩 (本色红)	AIR GUIDE SLEEVE COMP. (RED)	1	with WMOTO wording
F01-3	280460238-0001	前照灯支架	BRACKET,HEAD LIGHT	1	
F01-4	380310006-0002	十字槽盘头自攻螺钉 ST4.2×16	SCREW,CROSS RECESSED PAN SELF-TAPPING ST4.2x16	7	
F01-5	380190478-0001	内六角螺钉 [盘头Φ14_M6x16]	SCREW,HEXAGON SOCKET Φ14_M6x16	4	
F01-6	380880061-0001	T字型胶圈 Φ7×Φ11×Φ15×22	T-RUBBER Φ7×Φ11×Φ15×22	2	
F01-7	B240103200F0	灯泡 12V35/35W	BULB 12V35/35W	1	
F01-8	341440052-0001	导流罩背板 (黑色)	BACKBOARD,AIR GUIDE SLEEVE (BLACK)	1	
F01-12	380890359-0001	工字型胶圈 Φ17×Φ12×Φ8.5×(2.5+3+2.5)	I-RUBBER Φ17×Φ12×Φ8.5×(2.5+3+2.5)	2	
F01-13	380820512-0002	衬套 [翻边Φ9(Φ18×1.5)_内径6_长10]	COLLAR [Φ9(Φ18×1.5)_INNER DIAMETER 6_LENGTH 10]	2	
F01-14	380190479-0001	内六角螺钉 [盘头Φ14_M6x20]	SCREW,HEXAGON SOCKET Φ14_M6x20	2	
F01-16	381020027-0002	灯泡	BULB	1	

F02 仪表 SPEEDOMETER ASSY.

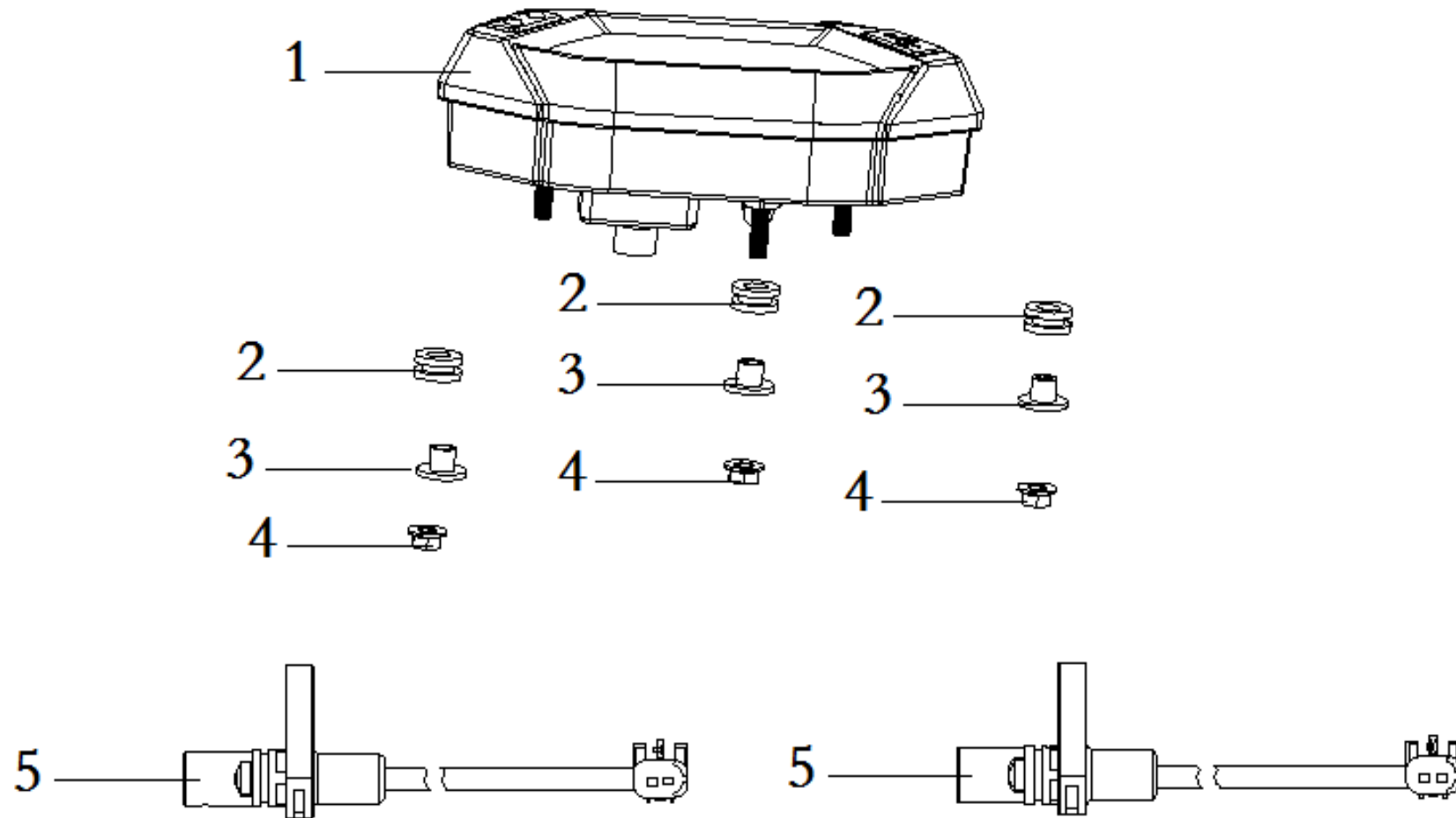

POSITION NO	CODE	CN DESCRIPTION	EN DESCRIPTION	QTY/UNIT	REMARKS
F02-1	281371509-0001	仪表组件	INSTRUMENT SET	1	
F02-2	380890359-0001	工字型胶圈 Φ17×Φ12×Φ8.5×(2.5+3+2.5)	I-RUBBER Φ17×Φ12×Φ8.5×(2.5+3+2.5)	3	
F02-3	380820512-0002	衬套 [翻边Φ9(Φ18×1.5)_内径6_长10]	COLLAR [Φ9(Φ18×1.5)_INNER DIAMETER 6_LENGTH 10]	3	
F02-4	380370003-0002	六角法兰面螺母 M6	NUT,HEXAGON FLANGE M6	3	
F02-5	281920047-0001	速度传感器 [Φ6.7×18.4_线长1000]	SPEED SENSOR [Φ6.7×18.4_WIRE LENGTH 1000]	2	

F03 闸把、开关、拉索、手把护罩 HANDLE BAR

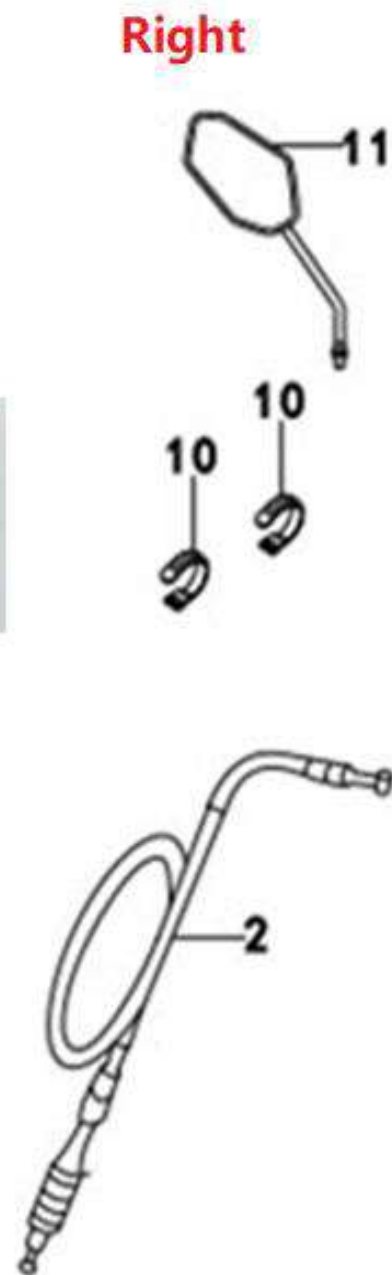
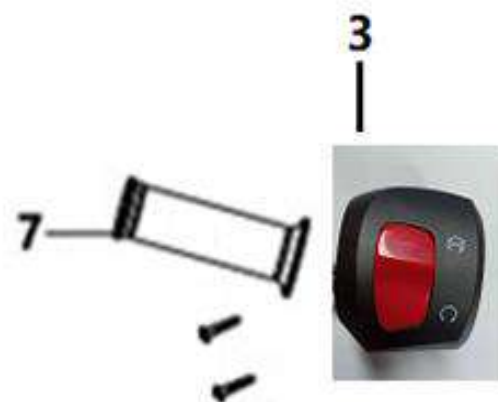

POSITION NO	CODE	CN DESCRIPTION	EN DESCRIPTION	QTY/UNIT	REMARKS
F03-1	171210740-0001	油门拉索	CABLE COMP.,THROTTLE	1	
F03-2	320240560-0001	离合拉索	CABLE COMP.,CLUTCH	1	
F03-3	271590570-0001	右闸把部件 [线长500]	SWITCH ASSY.,RIGHT [WIRE LENGTH 500]	1	
F03-5	271390564-0001	左闸把部件 [线长500]	SWITCH ASSY.,LEFT [WIRE LENGTH 500]	1	
F03-6	271510204-0001	左手柄部件	LEVER COMP.,LEFT STEERING HANDLE	1	
F03-7	320190254-0001	加油器	GREASER COMP. (RIGHT)	1	
F03-9	320180249-0001	手把胶	GRIP SET,HANDLE (LEFT)	1	
F03-10	380900131-0002	箍带 [L=58]	BAND [L=58]	2	
F03-11	360530323-0002	右后视镜	MIRROR,RIGHT REAR VIEW	1	
F03-12	360500321-0002	左后视镜	MIRROR,LEFT REAR VIEW	1	
F03-13	320820034-0001	离合拉索护套	SHEATH,CLUTCH CABLE	1	

F04 手把管 HANDLE PIPE

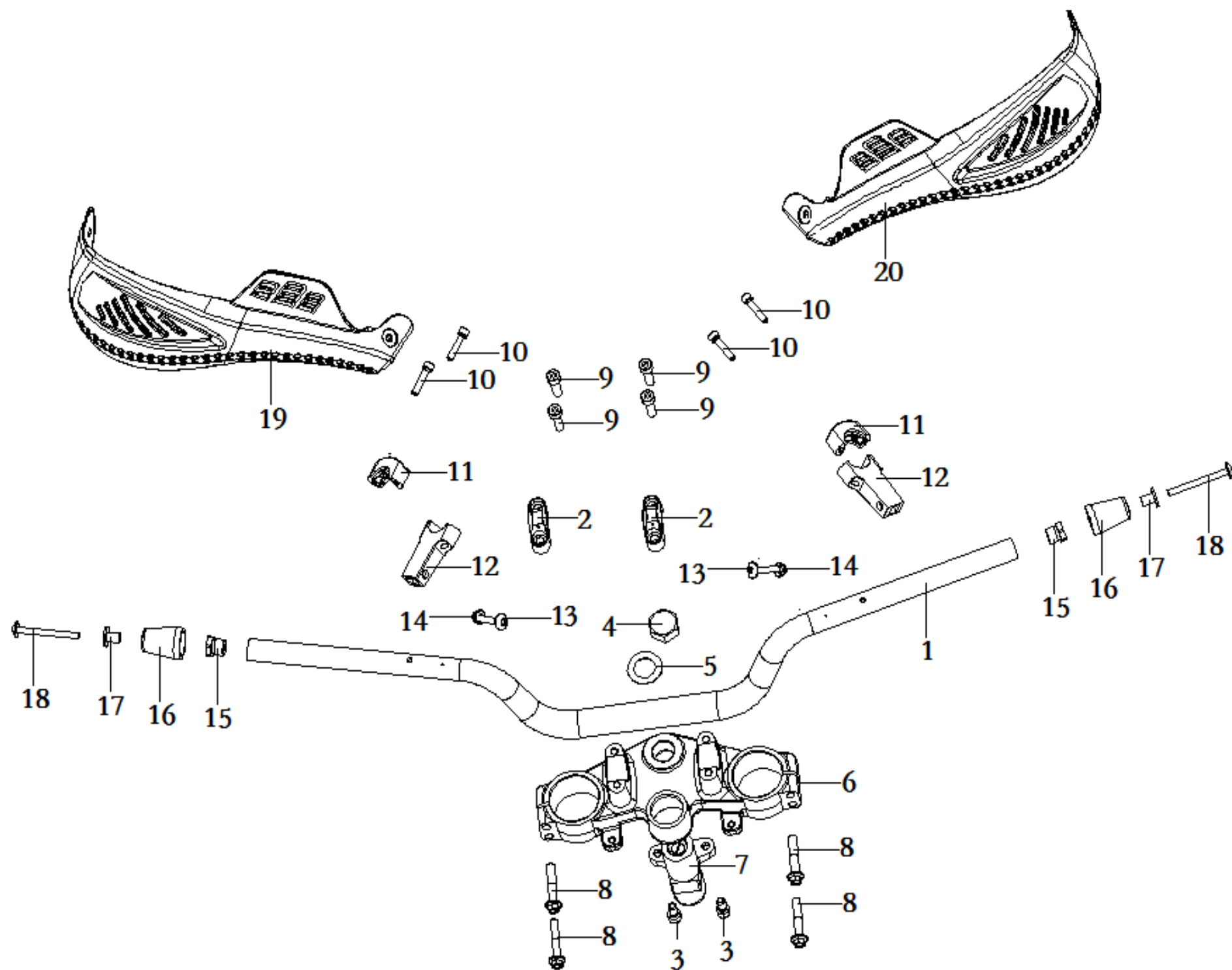

POSITION NO	CODE	CN DESCRIPTION	EN DESCRIPTION	QTY/UNIT	REMARKS
F04-1	320020466-0001	手把管 [管径22]	PIPE COMP.,STEERING HANDLE [PIPE 22]	1	
F04-2	310200083-0008	方向把卡子 (星空黑)	HOLDER,STEERING HANDLE PIPE (BLACK)	2	
F04-3	380190051-0003	内六角螺钉 M8x16	SCREW,HEXAGON SOCKET M8x16	2	
F04-4	310260029-0001	方向柱锁紧螺母 M22x1	KEP NUT,STEERING STEM M22x1	1	
F04-5	310300009-0003	方向柱垫圈 $\Phi 36 \times \Phi 22.5 \times 1$	WASHER,STEERING STEM $\Phi 36 \times \Phi 22.5 \times 1$	1	
F04-6	501860014-0004	上连板组合 (星空黑)	BRIDGE,FORK TOP (BLACK)	1	
F04-7	500321084-0001	全车锁 [含点火开关锁, 国四油箱锁, 座垫锁, 锁止结构, 内齿钥匙; 油箱锁盖2#银白]	LOCK KIT	1	include Ignition Lock, Fuel Tank Lock, Seat Lock, Key; Fuel Tank Cap (Silver White)
F04-8	380140148-0001	六角头法兰面螺栓 M8x50	BOLT,HEXAGON FLANGE M8x50	4	
F04-9	317970005-0001	方向把卡子紧固螺栓 M8x30	BOLT,STEERING HANDLE PIPE HOLDER M8x30	4	
F04-10	380190050-0003	内六角螺钉 M6x30	SCREW,HEXAGON SOCKET M6x30	4	
F04-11	341740005-0001	手把护罩卡子 (黑色)	CLIP,HANDLE SHIELD (BLACK)	2	
F04-12	341750007-0001	手把护罩卡座 (黑色)	HOLDER,HANDLE SHIELD (BLACK)	2	
F04-13	380190616-0001	内六角螺钉 M6x40	SCREW,HEXAGON SOCKET M6x40	2	
F04-14	380400004-0002	全金属六角法兰锁紧螺母 M6	NUT,PREVAILING TORQUE TYPE ALL-METAL HEXAGON WITH FLANGE M6	2	
F04-15	320120037-0001	手把管平衡锤 $\Phi 18 \times 30$	COUNTERWEIGHT,STEERING HANDLE PIPE $\Phi 18 \times 30$	2	
F04-16	320850011-0001	装饰头本体	BODY,DECORATIVE WEIGHT	2	
F04-17	380470151-0001	翻边垫圈 [ $\Phi 20 \times 2 + \Phi 9 \times 13$ ,内径 $\Phi 6.5$ ]	WASHER,FLANGE [ $\Phi 20 \times 2 + \Phi 9 \times 13$ , INNER DIAMETER $\Phi 6.5$ ]	2	
F04-18	380190615-0001	内六角螺钉 M6x65	SCREW,HEXAGON SOCKET M6x65	2	
F04-19	341720048-0001	右手把护罩 (黑色)	SHIELD,RIGHT HANDLE (BLACK)	1	
F04-20	341700073-0001	左手把护罩 (黑色)	SHIELD,LEFT HANDLE (BLACK)	1	

## F05 方向柱 STEM COMP., STEERING

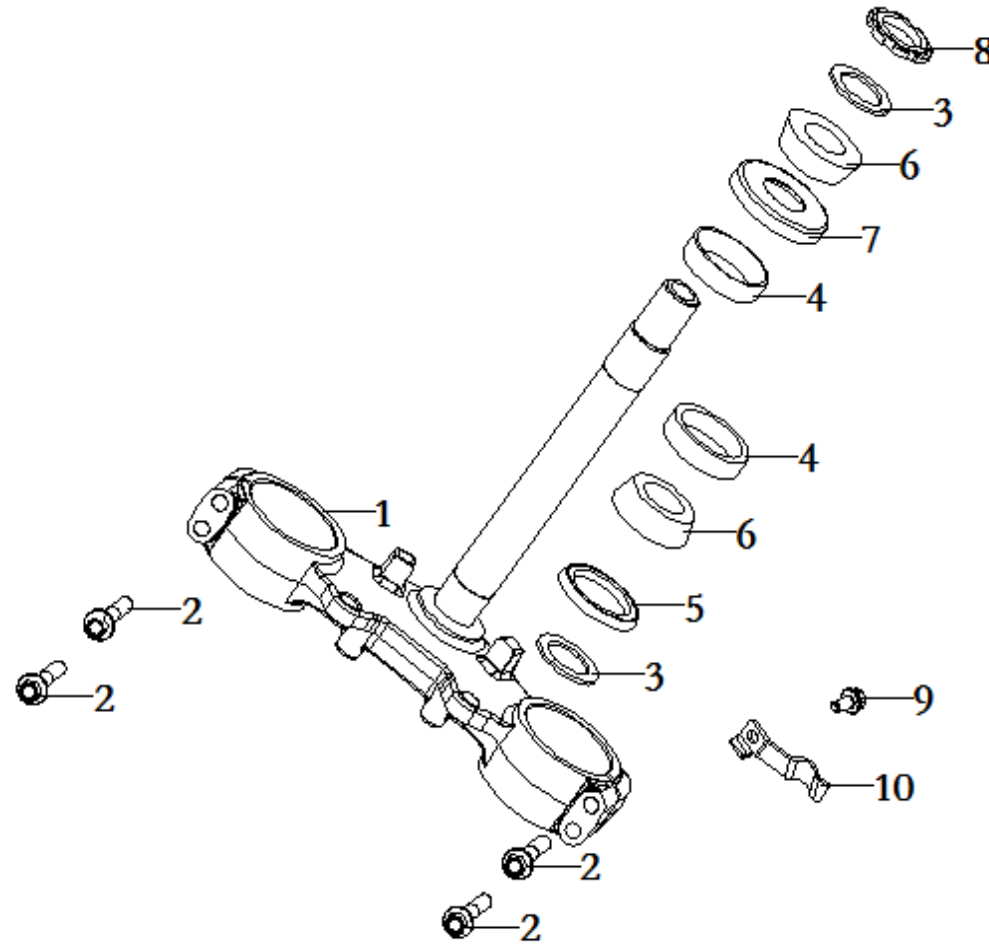

POSITION NO	CODE	CN DESCRIPTION	EN DESCRIPTION	QTY/UNIT	REMARKS
F05-1	310130315-0002	方向柱本体 [三孔位置度190×46, 减震孔径54_立管高232]	BODY SET,STEERING STEM [ANGLE 190x46, DIAMETER 54, HEIGHT 232]	1	
F05-2	380140148-0001	六角头法兰面螺栓 M8x50	BOLT,HEXAGON FLANGE M8x50	4	
F05-3	310300048-0001	六角头法兰面螺栓 M8x50	WASHER,STEERING STEM	2	
F05-4	310370012-0001	轴承座圈 [外径Φ47×11.5]	RING, STEERING BASE Φ47×11.5	2	
F05-5	310320031-0001	方向柱防尘胶圈	DUST PACKING,STEERING STEM	1	
F05-6	310390012-0001	轴承挡圈 Φ25×Φ47×15	RACE,STEERING TOP CONE Φ25×Φ47×15	2	
F05-7	310310011-0002	方向柱防尘盖 Φ26xΦ57.5x9	DUST CAP,STEERING STEM Φ26xΦ57.5x9	1	
F05-8	310270015-0003	方向柱调整螺母 M25×1	ADJUST NUT,STEERING STEM M25×1	1	
F05-9	380140067-0001	六角头法兰面螺栓 M6x12	BOLT,HEXAGON FLANGE M6x12	1	
F05-10	380940829-0002	线夹	CLAMP,WIRE	1	



F06 前挡泥板 FRONT FENDER

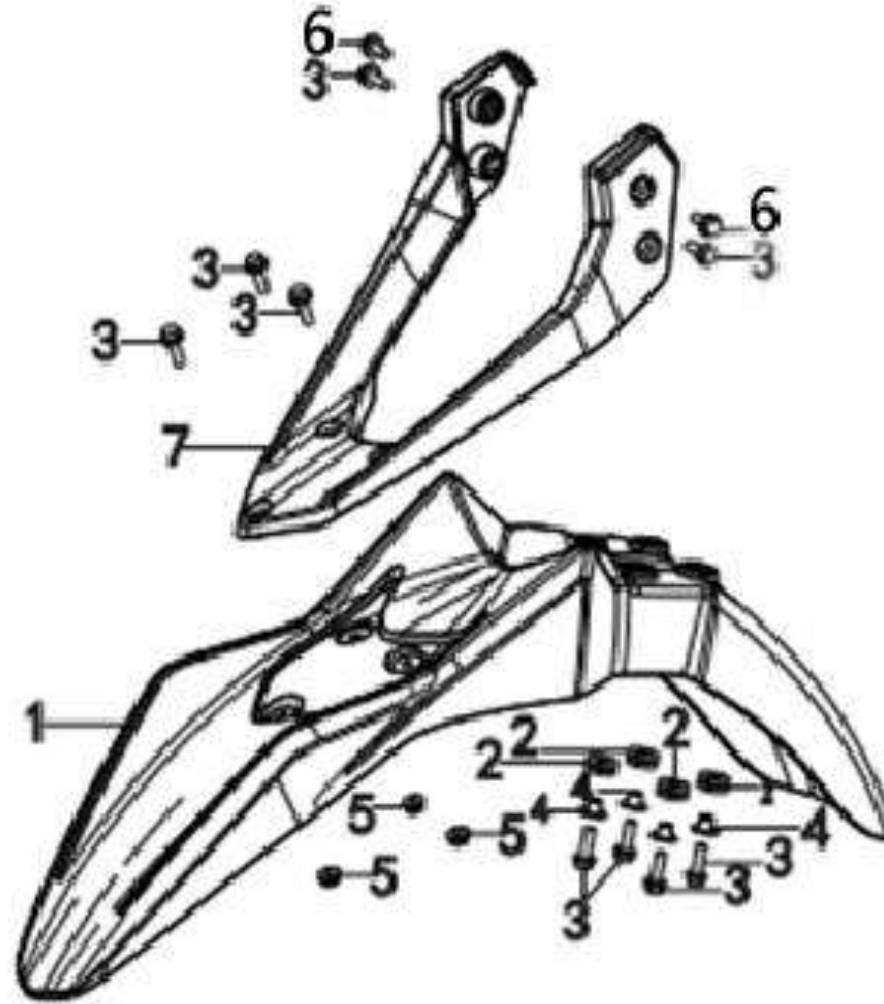

POSITION NO	CODE	CN DESCRIPTION	EN DESCRIPTION	QTY/UNIT	REMARKS
F06-1	340310657-0035	前挡泥板 (本色白)	FENDER COMP.,FRONT (WHITE)	1	with SX2 wording
F06-1	340310657-0036	前挡泥板 (本色黑)	FENDER COMP.,FRONT (BLACK)	1	with SX2 wording
F06-1	340310657-0037	前挡泥板 (本色红)	FENDER COMP.,FRONT (RED)"	1	with SX2 wording
F06-2	380890386-0001	工字型胶圈 $\Phi 20 \times \Phi 13 \times \Phi 9 \times (4+2+3)$	I-RUBBER $\Phi 20 \times \Phi 13 \times \Phi 9 \times (4+2+3)$	4	
F06-3	380140077-0002	六角头法兰面螺栓 M6x20	BOLT,HEXAGON FLANGE M6x20	9	
F06-4	380470076-0002	翻边垫圈 $\Phi 18 \times \Phi 9 \times \Phi 6.3 \times 9$	WASHER,FLANGE $\Phi 18 \times \Phi 9 \times \Phi 6.3 \times 9$	4	
F06-5	380370003-0002	六角法兰面螺母 M6	NUT,HEXAGON FLANGE M6	3	
F06-6	380140013-0003	六角头法兰面螺栓 M6x16	BOLT,HEXAGON FLANGE M6x16	2	
F06-7	340360027-0001	前挡泥板连接板 (黑色)	PLATE,FRONT FENDER CONNECTING (BLACK)	1	

F07 前减震 FRONT SHOCK ABSORBER

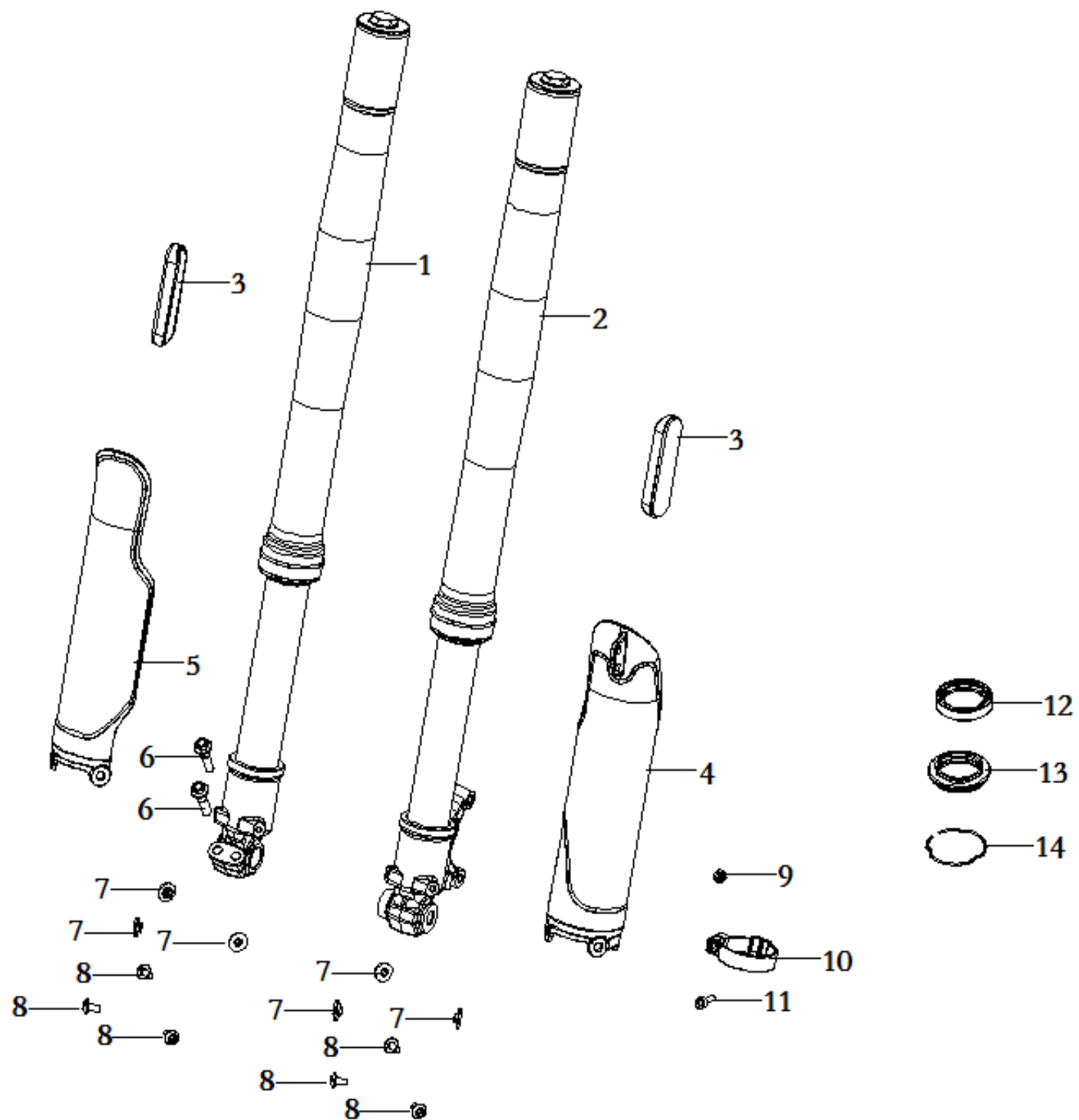

POSITION NO	CODE	CN DESCRIPTION	EN DESCRIPTION	QTY/UNIT	REMARKS
F07-1	310460682-0002	前减震器2 [总长870, 叉管直径Φ41, 前轮轴孔Φ20_行程186]	FORK ASSY.,RIGHT FRONT [L=870]	1	
F07-2	310450740-0002	前减震器 [总长870, 叉管直径Φ41, 前轮轴孔Φ15-M14×1.5_行程186]	FORK ASSY.,LEFT FRONT [L=870]	1	
F07-3	280010141-0001	侧光片	REFLECTOR,LEFT REFLEX	2	
F07-4	310680022-0003	前减震下装饰筒 (本色白)	TUBE,LEFT FRONT FORK LOWER DECORATIVE (WHITE)	1	
F07-5	310690015-0003	前减震下装饰筒2 (本色白)	TUBE,RIGHT FRONT FORK LOWER DECORATIVE (WHITE)	1	
F07-6	380140093-0001	六角头法兰面螺栓 M8x30	BOLT,HEXAGON FLANGE M8x30	2	
F07-7	380470115-0002	翻边垫圈 Φ18×Φ9×Φ6.3×5.5	WASHER,FLANGE Φ18×Φ9×Φ6.3×5.5	6	
F07-8	380190477-0001	内六角螺钉 Φ14_M6x12	SCREW,HEXAGON SOCKET Φ14_M6x12	6	
F07-9	380340011-0002	六角螺母 M6	NUT,HEXAGON HEAD M6	1	
F07-10	380950481-0001	管夹 [Φ50-Φ8-Φ6]	CLAMP,TUBE [Φ50-Φ8-Φ6]	1	
F07-11	380190008-0002	内六角螺钉 M6x20	SCREW,HEXAGON SOCKET M6x20	2	
F07-12	380650685-0001	油封 41x54x11	OIL SEAL 41x54x11	1	
F07-13	310570071-0001	前减震防尘密封套 [内孔Φ41]	SLEEVE GASKET,FRONT FORK DUST SEAL Φ41	1	
F07-14	310580036-0001	前减震卡圈 [钢丝直径Φ1.8]	SNAP RING,FRONT FORK Φ1.8	1	

F08 前轮 FRONT WHEEL ASSY.

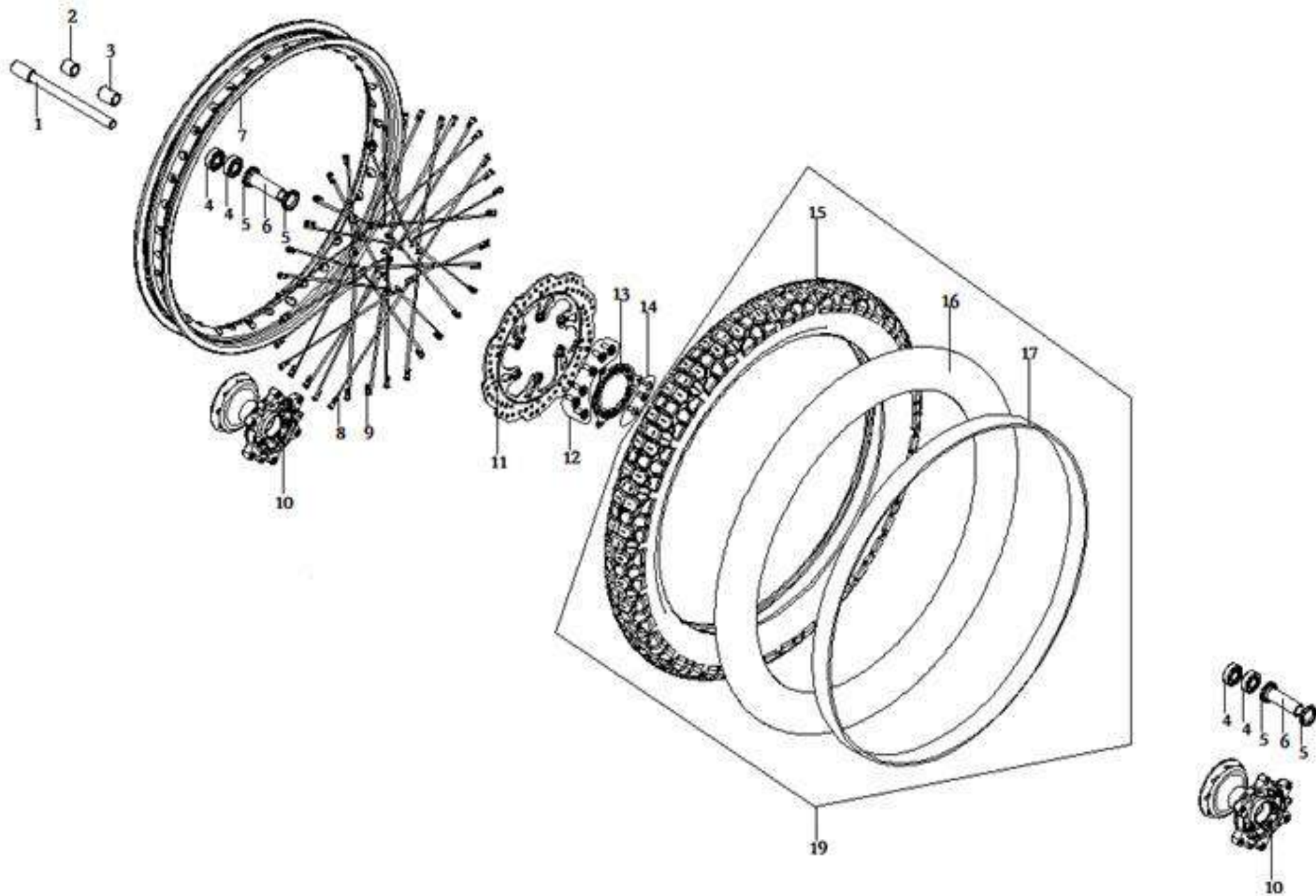

POSITION NO	CODE	CN DESCRIPTION	EN DESCRIPTION	QTY/UNIT	REMARKS
F08-1	380870867-0002	轴	AXIS	1	
F08-2	380823243-0002	衬套 15x22x21.2	COLLAR 15x22x21.2	1	
F08-3	380823242-0002	衬套 15x22x31	COLLAR 15x22x31	1	
F08-4	380630030-0001	防水轴承 6202-2RS	BEARING 6202-2RS	2	
F08-5	380650117-0001	油封 22x35x5	OIL SEAL 22x35x5	2	
F08-6	292150134-0001	轮毂内衬组合	LINING COMP.,HUB	1	
F08-7	290040076	前轮轮圈	RIM,FRONT WHEEL (1.85x19)	1	
F08-8	290050098	前轮辐条 φ3.5	SPOKE,FRONT WHEEL OUTSIDE φ3.5	36	
F08-9	290070028-0002	前轮辐条螺母 φ3.5	NUT,FRONT WHEEL SPOKE φ3.5	36	
F08-10	290120045-0001	前轮毂体	HUB,FRONT WHEEL	1	
F08-11	291420209-0001	前碟刹盘 [Φ265×Φ98×4_六孔(Φ10.5×6)]	DISK COMP.,LEFT FRONT BRAKE [Φ265×Φ98×4_6 HOLES(Φ10.5×6)]	1	
F08-12	380120022-0002	内六角球面圆柱头轴位螺栓 M8x20	BOLT,HEXAGON SOCKET RAISED FACE CHEESE HEAD WITH SHOULDER M8x20	6	
F08-13	297710010-0003	ABS齿圈 [厚2]	GEAR RING OF ABS [THICKNESS=2]	1	
F08-14	380190477-0001	内六角螺钉 [盘头Φ14_M6x12]	SCREW,HEXAGON SOCKET Φ14_M6x12	3	
F08-15	290160670	外胎	TIRE 90/90-19	1	
F08-16	290180366-0001	内胎	TUBE 90/90-19	1	
F08-17	290170057-0001	垫带	FLAP 28x18-19	1	
F08-19	290150851-0001	轮胎	TYRE ASSY. 90/90-19	1	

F09 碟刹、ABS DISC BRAKE、ABS

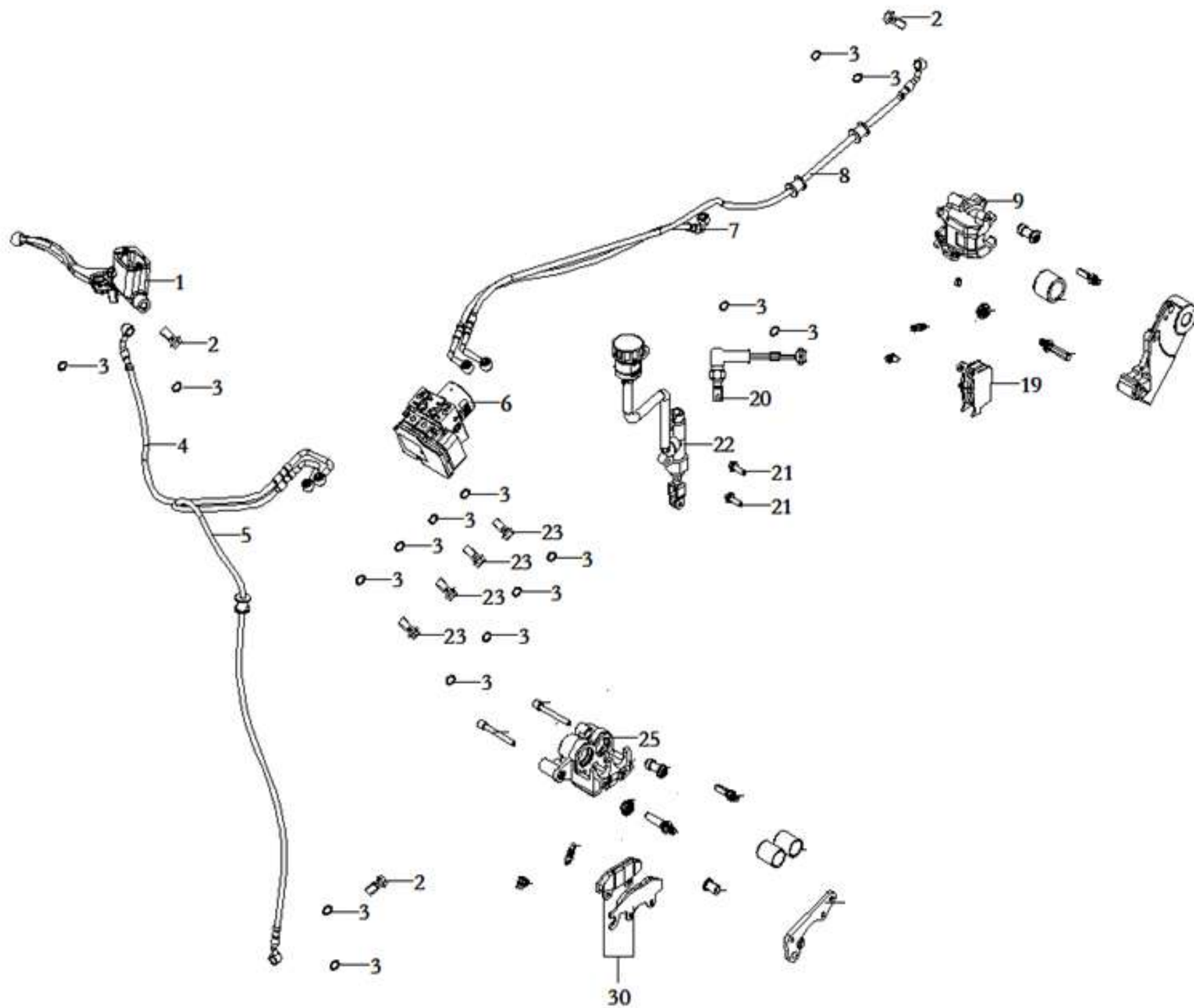

POSITION NO	CODE	CN DESCRIPTION	EN DESCRIPTION	QTY/UNIT	REMARKS
F09-1	291480158-0001	前碟刹上泵	CYLINDER ASSY.,MASTER	1	
F09-2	291800031-0001	碟刹软管螺栓 M10×1.25×22	BOLT,DISC-BRAKE HOSE M10×1.25×22	3	
F09-3	380450298-0001	平垫圈 10x15x1	WASHER,PLAIN 10x15x1	16	
F09-4	294180029-0001	ABS连接油管 (前进)	ABS CONNECTIVE OIL TUBE (FRONT IN)	1	
F09-5	294180030-0001	ABS连接油管 (前出)	ABS CONNECTIVE OIL TUBE (FRONT OUT)	1	
F09-6	291820018-0001	ABS防抱死装置	ABS.ANTI-LOCKING UP SYSTEM	1	
F09-7	294180031-0001	ABS连接油管 (后进)	ABS CONNECTIVE OIL TUBE (REAR IN)	1	
F09-8	294180032-0001	ABS连接油管 (后出)	ABS CONNECTIVE OIL TUBE (REAR OUT)	1	
F09-9	292010060-0001	后碟刹下泵	PUMP, REAR DISC-BRAKE LOWER	1	
F09-19	292400029-0001	后碟刹摩擦片组合	PAD COMP.,REAR DISC-BRAKE LEFT	1	
F09-20	271760174-0001	后制动开关 [线长360]	SWITCH ASSY.,REAR BRAKE [WIRE LENGTH 360]	1	
F09-21	380140077-0002	六角头法兰面螺栓 M6x20	BOLT,HEXAGON FLANGE M6x20	2	
F09-22	291980069-0001	后碟刹上泵	CYLINDER ASSY.,REAR DISC-BRAKE	1	
F09-23	291800034-0002	碟刹软管螺栓 M10×1×19	BOLT,DISC-BRAKE HOSE M10×1×19	4	
F09-25	291640184-0001	前碟刹下泵	LOWER PUMP BODY	1	
F09-30	291710099-0001	前碟刹片组合	PAD COMP.,FRONT DISC-BRAKE	1	



F10 后轮 REAR WHEEL ASSY.

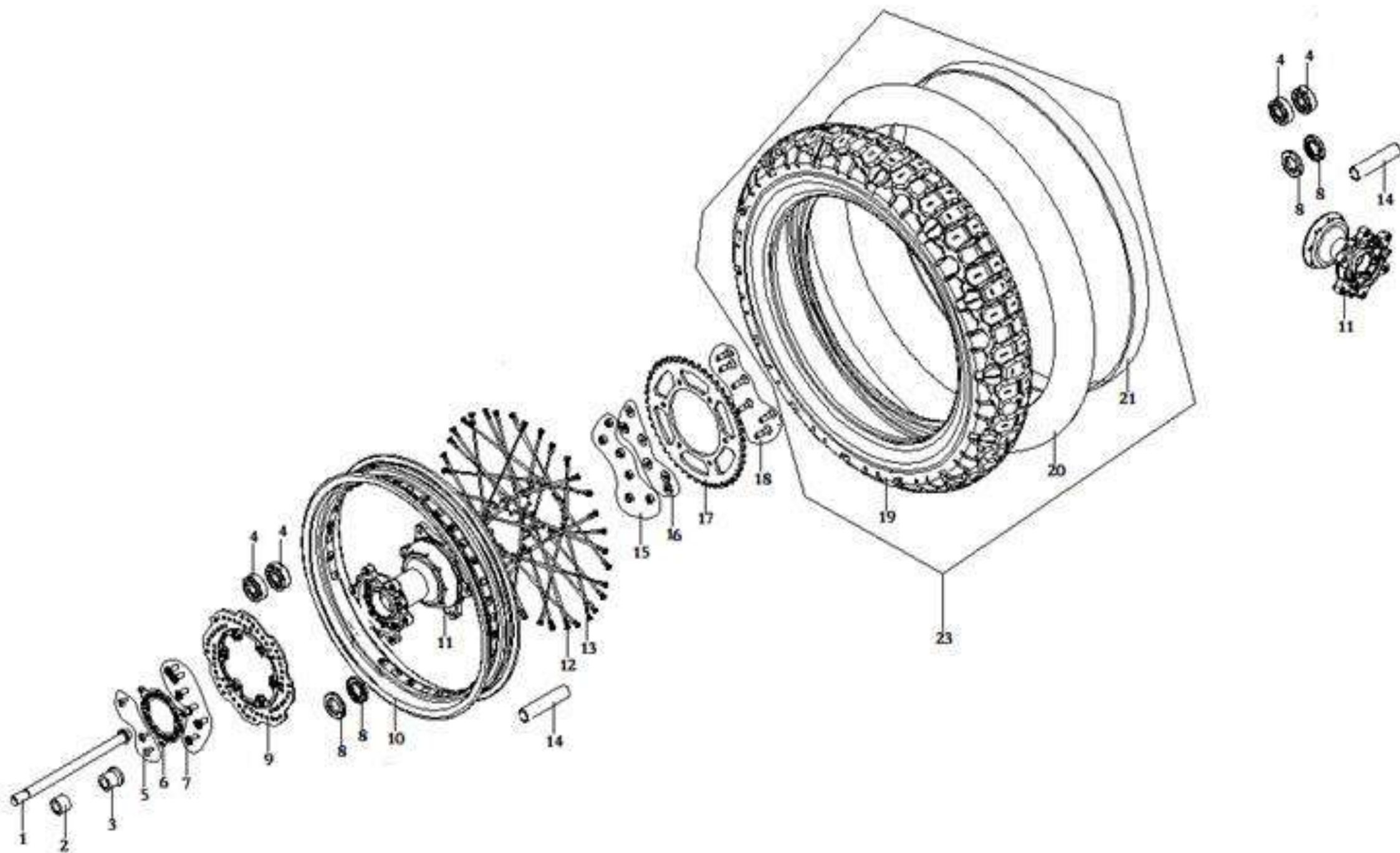



POSITION NO	CODE	CN DESCRIPTION	EN DESCRIPTION	QTY/UNIT	REMARKS
F10-1	380871116-0001	轴 17x280	AXIS 17x280	1	
F10-2	380823240-0002	衬套 17x28x22.5	COLLAR 17x28x22.5	1	
F10-3	380823241-0002	衬套 [外径28 (带台阶Φ34×5) _内径17_长31.5]	COLLAR [OUTER DIAMETER 28(34x5)_INNER DIAMETER 17_LENGTH 31.5]	1	
F10-4	B12016030300	防水轴承 6303-2RS	BEARING 6303-2RS	2	
F10-5	380190477-0001	内六角螺钉 盘头Φ14_M6x12	SCREW,HEXAGON SOCKET Φ14_M6x12	3	
F10-6	297710010-0003	ABS齿圈 [厚2]	GEAR RING OF ABS [THICKNESS=2]	1	
F10-7	380120022-0002	内六角球面圆柱头轴位螺栓 M8x20	BOLT,HEXAGON SOCKET RAISED FACE CHEESE HEAD WITH SHOULDER M8x20	6	
F10-8	380650407-0001	油封 28x47x7	OIL SEAL 28x47x7	1	
F10-9	291930059-0001	后碟刹盘 [Φ220×Φ105×4_六孔(Φ10.5×6)]	DISK COMP.,LEFT REAR BRAKE [Φ220×Φ105×4_6 HOLES(Φ10.5×6)]	1	
F10-10	290230077	后轮轮圈 (2.15x17)	RIM,REAR WHEEL (2.15X17)	1	
F10-11	290290047-0001	后轮毂体	BODY SET,REAR WHEEL HUB	1	
F10-12	290260008-0004	后轮辐条螺母	NUT,REAR WHEEL SPOKE	36	
F10-13	290240104	后轮辐条 φ4.0	SPOKE,REAR WHEEL OUTSIDE φ4.0	36	
F10-14	292150135-0001	轮毂内衬组合	LINING COMP.,HUB	1	
F10-15	380390003-0001	全金属六角法兰锁紧螺母 M8	NUT,PREVAILING TORQUE TYPE ALL-METAL HEXAGON M8	6	
F10-16	380451002-0001	平垫圈 8x20x2	WASHER,PLAIN 8x20x2	6	
F10-17	290420269-0002	链轮组合 47齿	SPROCKET WHEEL 47 TEETH	1	
F10-18	290440028-0001	链轮螺栓 M8×30	BOLT,SPROCKET WHEEL M8×30	6	
F10-19	290160671	外胎 110/90-17	TIRE 110/90-17	1	
F10-20	290180367-0001	内胎 110/90-17	TUBE 110/90-17	1	
F10-21	290170058	垫带	FLAP 33-17	1	
F10-23	290150852-0001	轮胎 110/90-17	TYRE ASSY. 110/90-17	1	

F11 油箱 FUEL TANK ASSY.

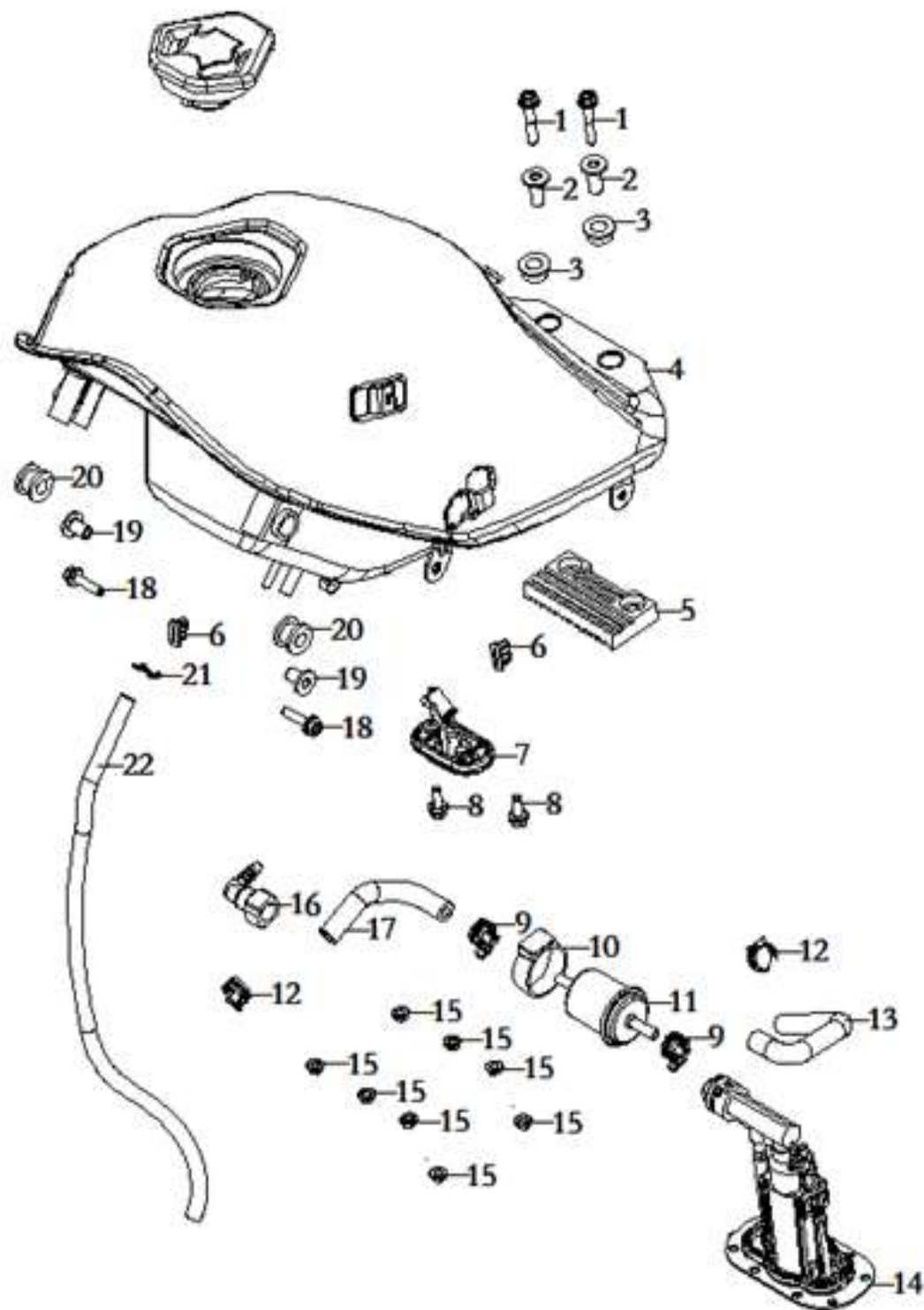

POSITION NO	CODE	CN DESCRIPTION	EN DESCRIPTION	QTY/UNIT	REMARKS
F11-1	380140100-0002	六角头法兰面螺栓 M6x35	BOLT,HEXAGON FLANGE M6x35	2	
F11-2	380470113-0002	翻边垫圈 $\Phi 18 \times \Phi 9 \times \Phi 6.3 \times 23$	WASHER,FLANGE 18x9x6.3x23	2	
F11-3	380880096-0001	T字型胶圈 [ $\Phi 11 \times 9 + \Phi 22 \times 2 + \Phi 17 \times 7$ ]	T-RUBBER [ $\Phi 11 \times 9 + \Phi 22 \times 2 + \Phi 17 \times 7$ ]	2	
F11-4	170501545-0010	油箱 (黑色)	FUEL TANK COMP. (BLACK)	1	
F11-5	170700179-0001	油箱减震胶垫 86x43.5x13.5 [安装孔2- $\Phi 17 \times \Phi 10$ ,孔距61]	PAD,FUEL TANK CUSHION 86x43.5x13.5 [HOLES: 2-17x10, HOLES DISTANCE: 61]	1	
F11-6	280800178-0001	缓冲胶套 17x9x6	BUSH CUSHION 17x9x6	2	
F11-7	281850386-0001	油位传感器 [线长200]	SENSOR,FUEL LEVEL [WIRE LENGTH 200]	1	
F11-8	380140013-0003	六角头法兰面螺栓 M6x16	BOLT,HEXAGON FLANGE M6x16	2	
F11-9	380950352-0001	管夹	CLAMP,TUBE	2	
F11-10	173060008-0001	燃油滤清器胶套	RUBBER JACKET,FUEL FILTER	1	
F11-11	170010035-0001	燃油滤清器	FILTER,FUEL	1	
F11-12	380960178-0001	卡箍组合	HOOP ASSY.	2	
F11-13	380751202-0001	油管 7x14 [长33+66+84]	TUBE,FUEL 7x14 [LENGTH 33+66+84]	1	
F11-14	172800026-0001	电子燃油泵支架总成	BRACKET ASSY.,ELECTRIC FUEL PUMP	1	
F11-15	380370001-0003	六角法兰面螺母 M5	NUT,HEXAGON FLANGE M5	8	
F11-16	273610003-0001	快换接头	JOINT, SWIFT CHANGE	1	
F11-17	380751201-0001	油管 7x14 [长35+48+41]	TUBE,FUEL 7x14 [LENGTH 35+48+41]	1	
F11-18	380140103-0002	六角头法兰面螺栓 M6x25	BOLT,HEXAGON FLANGE M6x25	2	
F11-19	380470114-0002	翻边垫圈 $\Phi 18 \times \Phi 9 \times \Phi 6.3 \times 16$	WASHER,FLANGE $\Phi 18 \times \Phi 9 \times \Phi 6.3 \times 16$	2	
F11-20	380890383-0001	工字型胶圈 $\Phi 10 \times \Phi 15 \times \Phi 22 \times (2.5 + 10 + 2.5)$	I-RUBBER $\Phi 10 \times \Phi 15 \times \Phi 22 \times (2.5 + 10 + 2.5)$	2	
F11-21	380750817-0001	油管 7x11x550	TUBE,FUEL 7x11x550	1	
F11-22	380950016-0002	管夹 $\Phi 11$	CLAMP,TUBE $\Phi 11$	1	

F12 座垫 SEAT ASSY.

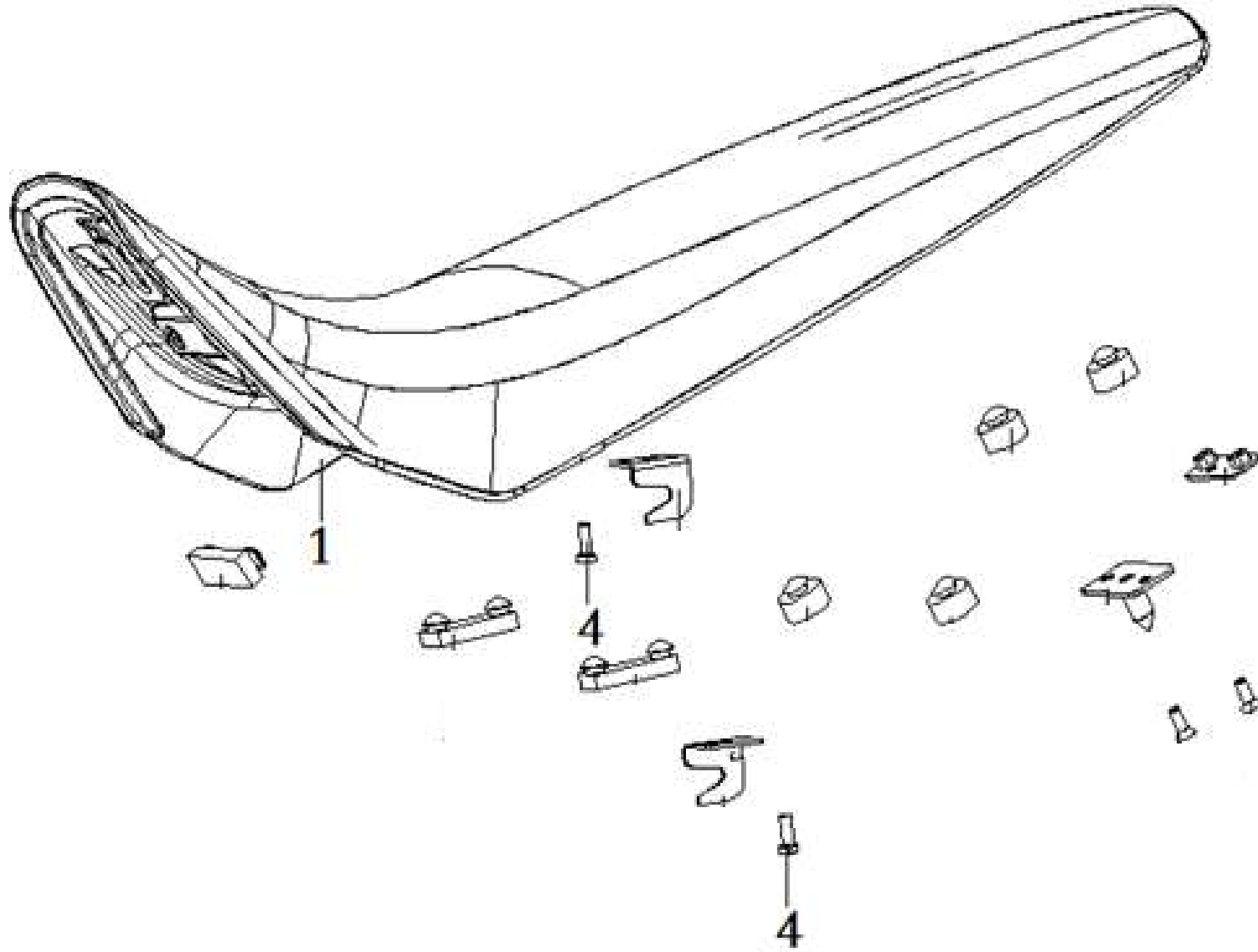

POSITION NO	CODE	CN DESCRIPTION	EN DESCRIPTION	QTY/UNIT	REMARKS
F12-1	330011164-0001	座垫部件	SEAT COMP.	1	
F12-4	380140013-0003	六角头法兰面螺栓 M6x16	BOLT,HEXAGON FLANGE M6x16	2	
F12-6	330120238-0001	座垫支撑胶垫 Φ23×10	RUBBER SHEET,SEAT BRACE Φ23×10	4	Do not supply separately, include in Seat Comp.

F-13 侧盖 SIDE COVER

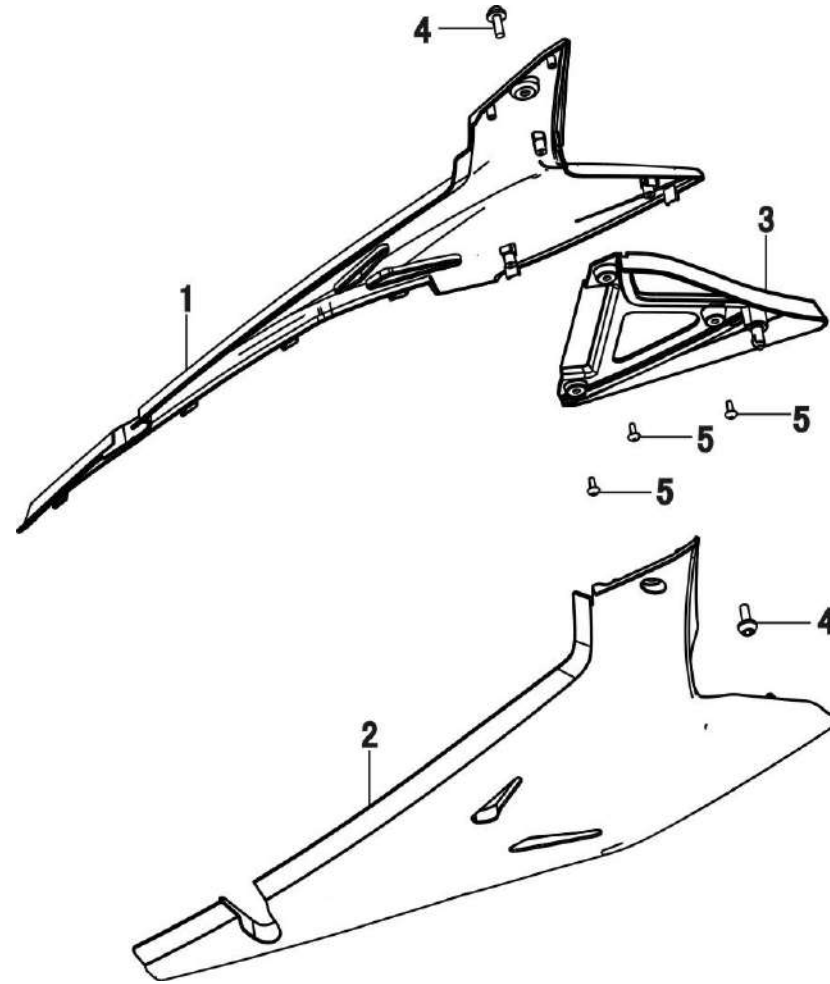

POSITION NO	CODE	CN DESCRIPTION	EN DESCRIPTION	QTY/UNIT	REMARKS
F13-1	340750650-0016	左侧盖 (本色白)	COVER,LEFT SIDE (WHITE)	1	
F13-1	340750650-0017	左侧盖 (本色黑)	COVER,LEFT SIDE (BLACK)	1	
F13-1	340750650-0018	左侧盖 (本色红)	COVER,LEFT SIDE (RED)	1	
F13-2	340870688-0016	右侧盖 (本色白)	COVER,RIGHT SIDE (WHITE)	1	
F13-2	340870688-0017	右侧盖 (本色黑)	COVER,RIGHT SIDE (BLACK)	1	
F13-2	340870688-0018	右侧盖 (本色红)	COVER,RIGHT SIDE (RED)	1	
F13-3	340810015-0001	左侧盖装饰罩 (黑色)	COVER,LEFT SIDE COVER DECORATIVE (BLACK)	1	
F13-4	380190478-0001	内六角螺钉 [盘头Φ14_M6x16]	SCREW,HEXAGON SOCKET [Φ14_M6x16]	2	
F13-5	380310002-0001	十字槽盘头自攻螺钉 ST 4.2x13	SCREW,CROSS RECESSED PAN SELF-TAPPING ST 4.2x13	3	

F-14 空气滤清器 AIR CLEANER

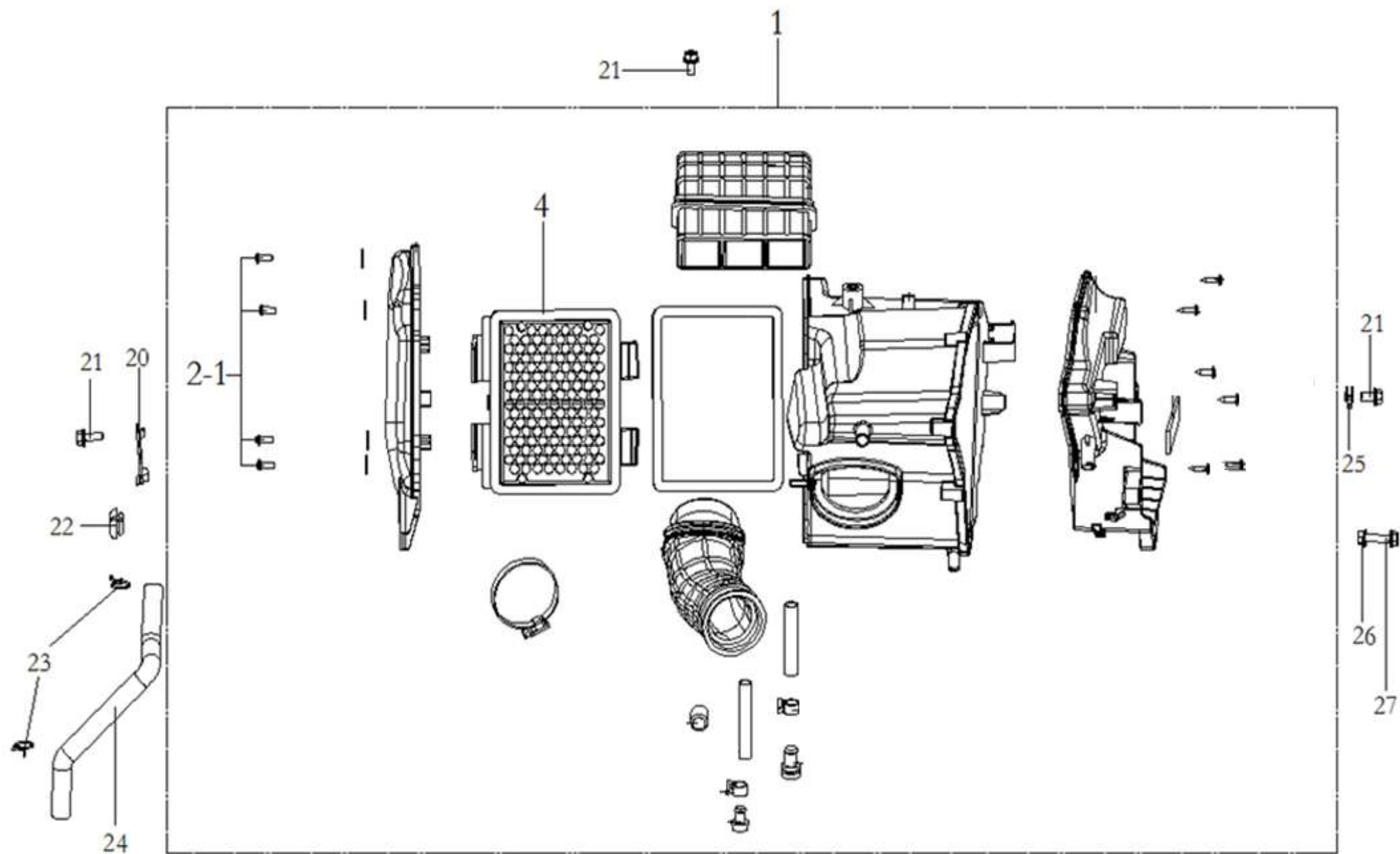

POSITION NO	CODE	CN DESCRIPTION	EN DESCRIPTION	QTY/UNIT	REMARKS
F14-1	180021104-0001	空滤器 5.3L	AIR CLEANER COMP. 5.3L	1	
F14-2-1	380200006-0004	十字槽盘头螺钉 M5x12	SCREW,CROSS RECESSED PAN M5x12	4	
F14-4	180100106-0001	空滤器滤芯组合	ELEMENT ASSY.,AIR CLEANER	1	
F14-20	293500005-0001	油杯支架	BRACKET,DISC-BRAKE OIL CUP	1	
F14-21	380140067-0001	六角头法兰面螺栓 M6x12	BOLT,HEXAGON FLANGE M6x12	3	
F14-22	380910028-0001	仿工字型胶圈 10.5x8.5x10.5x(15+13+2.5)	I-RUBBER 10.5x8.5x10.5x(15+13+2.5)	1	
F14-23	380950058-0003	管夹 Φ15	CLAMP,TUBE Φ15	2	
F14-24	380741307-0001	通气管 Φ11×Φ16×230	TUBE,BREATHER Φ11×Φ16×230	1	
F14-25	380420006-0003	卡子螺母 M6	NUT,CLIP M6	1	
F14-26	380370003-0002	六角法兰面螺母 M6	NUT,HEXAGON FLANGE M6	1	
F14-27	380140103-0002	六角头法兰面螺栓 M6x25	BOLT,HEXAGON FLANGE M6x25	1	

F-15 排气消声器 EXHAUST MUFFLER

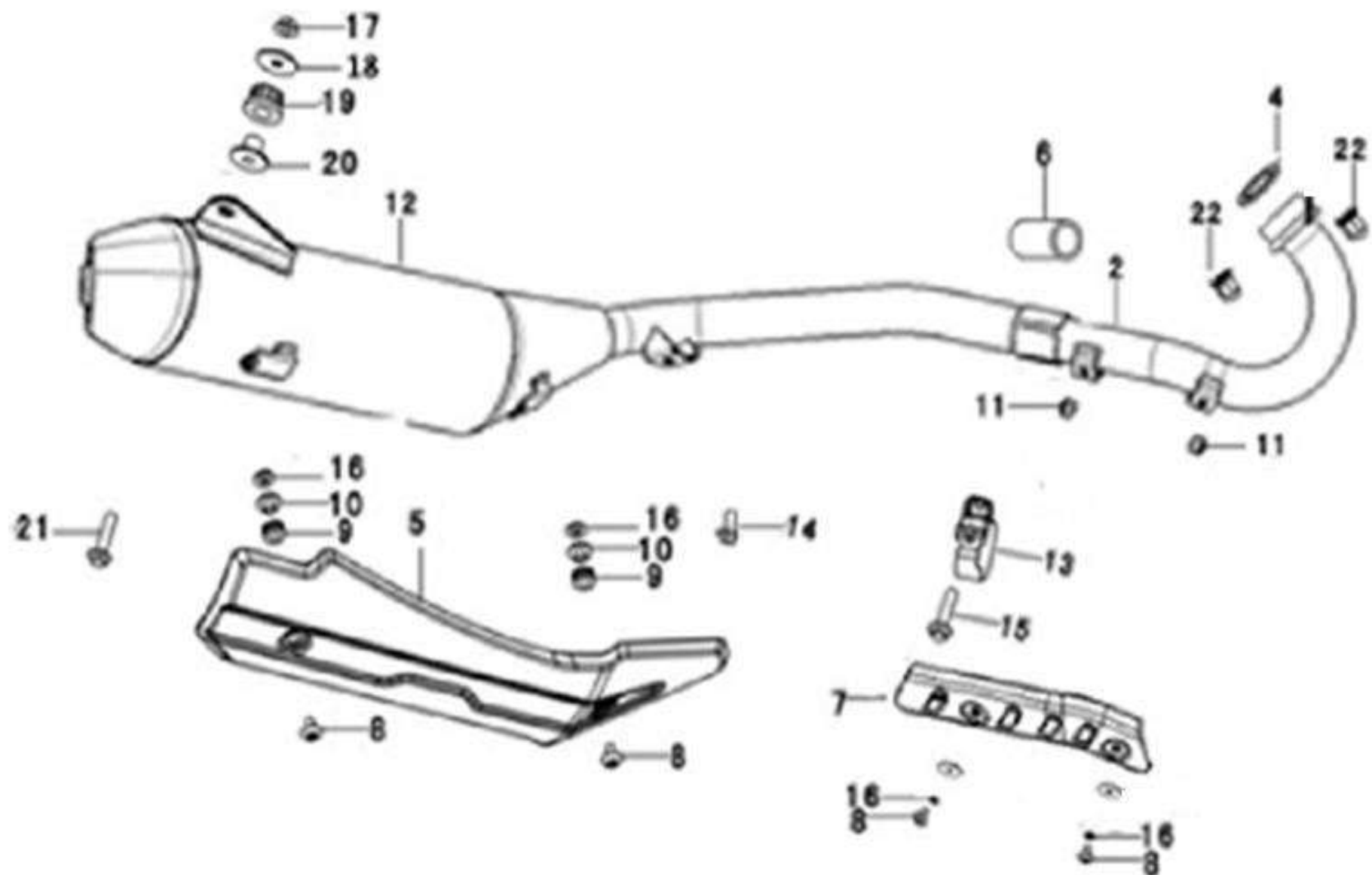



POSITION NO	CODE	CN DESCRIPTION	EN DESCRIPTION	QTY/UNIT	REMARKS
F15-2	180710125-0001	消声器体前段	FRONT PART,MUFFLER	1	
F15-4	180650079-0001	排气口密封垫 $\Phi 45 \times \Phi 35 \times 5$	GASKET,EXHAUST OPENING $\Phi 45 \times \Phi 35 \times 5$	1	
F15-5	180960182-0001	消声器护罩	SHIELD,MUFFLER	1	
F15-6	181600023-0001	隔热垫	INSULATION BLANKET	1	
F15-7	180900166-0001	防烫板 1.0mm	SHIELD,WARM PROOF 1.0mm	1	
F15-8	380190007-0001	内六角螺钉 M6x12	SCREW,HEXAGON SOCKET M6x12	4	
F15-9	380890079-0001	工字型胶圈 $\Phi 20 \times 3 + \Phi 13.5 \times 2 + \Phi 20 \times 3 + \Phi 9.5 \times 8$	I-RUBBER $\Phi 20 \times 3 + \Phi 13.5 \times 2 + \Phi 20 \times 3 + \Phi 9.5 \times 8$	2	
F15-10	380470076-0002	翻边垫圈 $\Phi 18 \times \Phi 9 \times \Phi 6.3 \times 9$	WASHER,FLANGE $\Phi 18 \times \Phi 9 \times \Phi 6.3 \times 9$	2	
F15-11	380460003	弹性垫圈 [d=6]	WASHER,ELASTIC [d=6]	2	
F15-12	181170040-0004	消声器排气管后段	REAR PART,MUFFLER EXHAUST	1	
F15-13	181890006-0001	消声器连接套 $\Phi 45 \times 20 \times 1.2$	TUBE,MUFFLER CONNECTING $\Phi 45 \times 20 \times 1.2$	1	
F15-14	380140040-0001	六角头法兰面螺栓 M8x16	BOLT,HEXAGON FLANGE M8x16	1	
F15-15	380140051-0002	六角头法兰面螺栓 M8x35	BOLT,HEXAGON FLANGE M8x35	1	
F15-16	380450004-0002	平垫圈 6	WASHER,PLAIN 6	2	
F15-17	380370010-0001	六角法兰面螺母 M8	NUT,HEXAGON FLANGE M8	1	
F15-18	380450039-0002	平垫圈 8	WASHER,PLAIN 8	4	
F15-19	380880097-0001	T字型胶圈 $\Phi 15 \times 16 + \Phi 30 \times 4.5$	T-RUBBER $\Phi 15 \times 16 + \Phi 30 \times 4.5$	1	
F15-20	380822730-0002	衬套	COLLAR	1	
F15-21	380140040-0001	六角头法兰面螺栓 M8x16	BOLT,HEXAGON FLANGE M8x16	1	
F15-22	380330025-0001	盖形螺母 M8	ACORN NUT M8	2	

F-16 制动臂、变速踏板、启动臂 BRAKE PEDAL/PEDAL,GEARSHIFT/ARM ASSY.,KICK STARTER

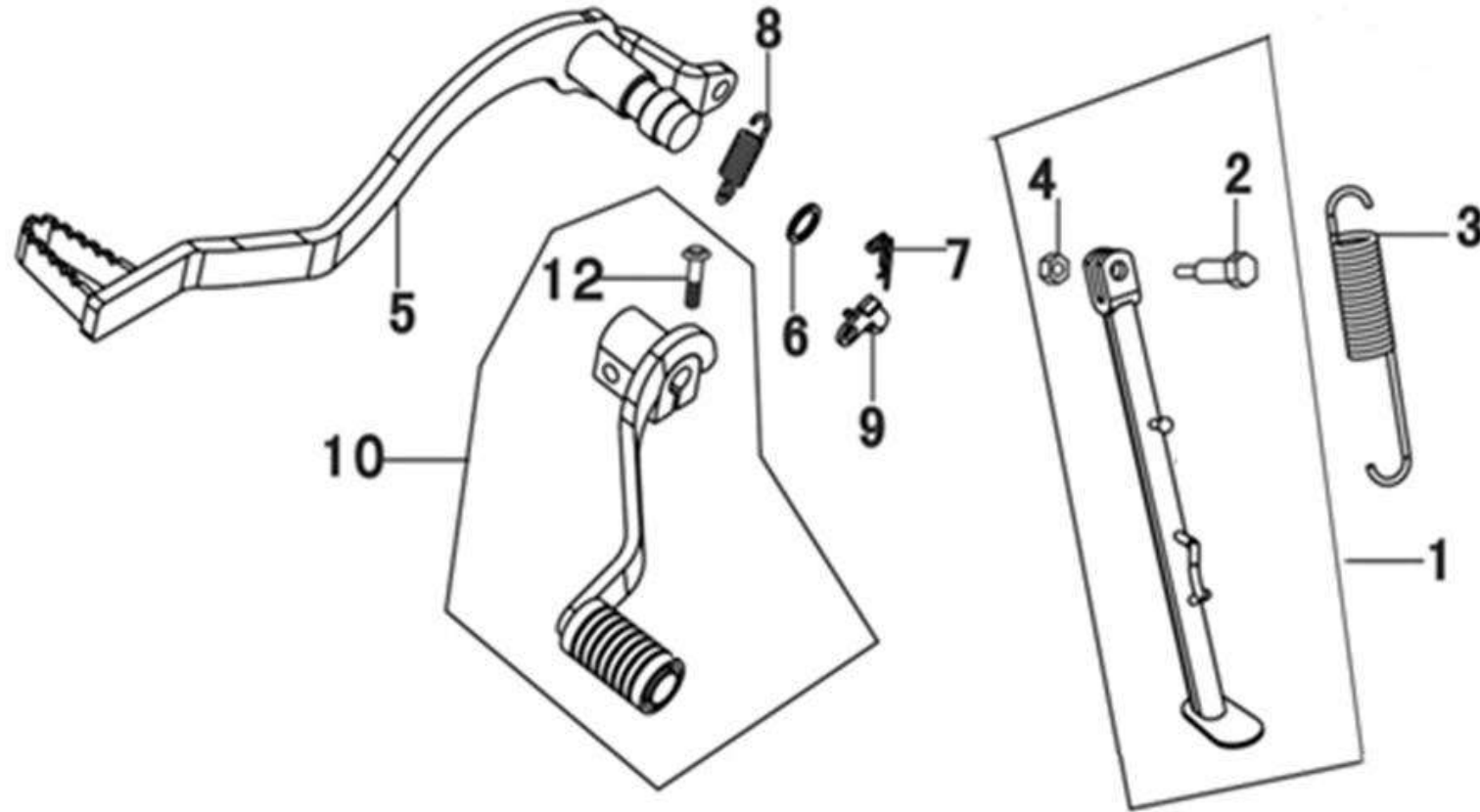

POSITION NO	CODE	CN DESCRIPTION	EN DESCRIPTION	QTY/UNIT	REMARKS
F16-1	311870078-0003	侧支架	BAR ASSY.,SIDE STAND	1	
F16-2	380020020-0002	六角头轴肩螺栓 M10×1.25×36(Φ12×16.5)	BOLT,HEXAGON HEAD SHOULDER M10×1.25×36(Φ12×16.5)	1	
F16-3	381140220-0002	拉簧 [外120×19×17.5×2.6, 内118×12.5×20.5×2]	SPRING,DRAG [OUTER 120×19×17.5×2.6, INNER 118×12.5×20.5×2]	1	
F16-4	380340010-0004	六角螺母 M10	NUT,HEXAGON HEAD M10	1	
F16-5	291120382-0005	后制动踏板	PEDAL,REAR BRAKE	1	
F16-6	380450079-0003	平垫圈 17	WASHER,PLAIN 17	1	
F16-7	290740064-0001	制动限位销 2	ARRESTING PIN,BRAKE 2	1	
F16-8	291320192-0001	后制动踏板回位簧 53×14×11.5×2]	RETURN SPRING,REAR BRAKE PEDAL 53×14×11.5×2	1	
F16-9	312130115-0001	弹簧挂耳	LUG,SPRING	1	
F16-10	193700632-0003	变速踏板	PEDAL,GEAR CHANGE	1	With 1 pcs M6×20 bolt
F16-12	380070012-0002	六角头螺栓 M6×20	BOLT,HEXAGON M6×20	1	

# F-17 脚蹬 FOOTREST

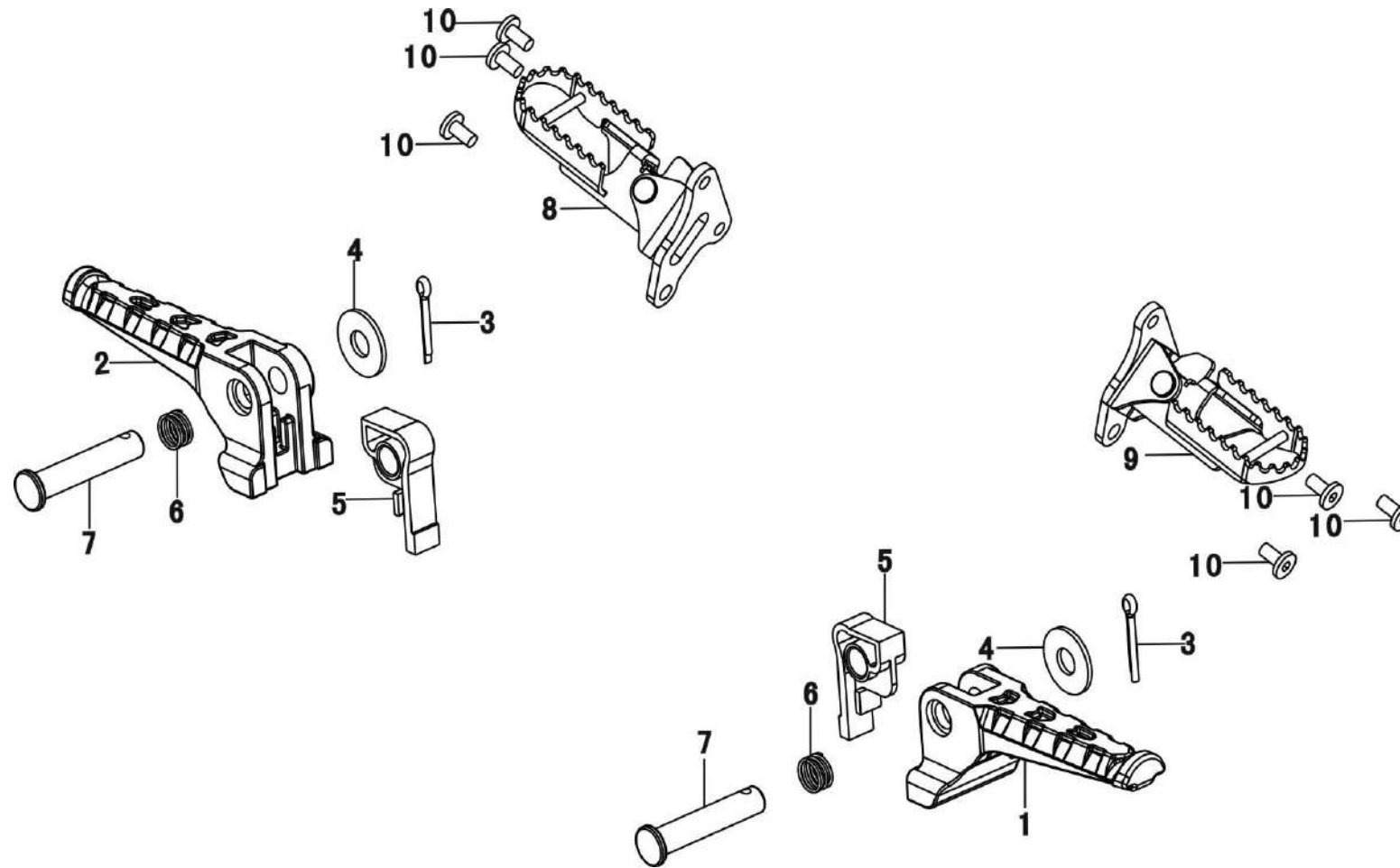

POSITION NO	CODE	CN DESCRIPTION	EN DESCRIPTION	QTY/UNIT	REMARKS
F17-1	312300030-0002	左副搁脚体	BODY SET,LEFT PILLION STEP	1	
F17-2	312310032-0002	右副搁脚体	BODY SET,RIGHT PILLION STEP	1	
F17-3	380590011-0004	开口销 2.5x25	PIN,COTTER 2.5x25	2	
F17-4	380450003-0002	平垫圈 8	WASHER,PLAIN 8	4	
F17-5	313440021-0001	搁脚限位片	SHEET,STEP LIMIT	2	
F17-6	381150615-0001	压簧 $\Phi 0.8 \times \Phi 9.5 \times 6$	SPRING,COMPRESSION $\Phi 0.8 \times \Phi 9.5 \times 6$	2	
F17-7	380610073-0002	销轴 8x40	PIN,CLEVIS 8x40	2	
F17-8	311650145-0004	右主搁脚部件	FOOTREST ASSY., LEFT	1	
F17-9	311660152-0004	左主搁脚部件	FOOTREST ASSY., RIGHT	1	
F17-10	380190427-0001	内六角螺钉 M8x20	SCREW,HEXAGON SOCKET M8x20	6	

F-18 平叉 SWING ARM COMP., RR.

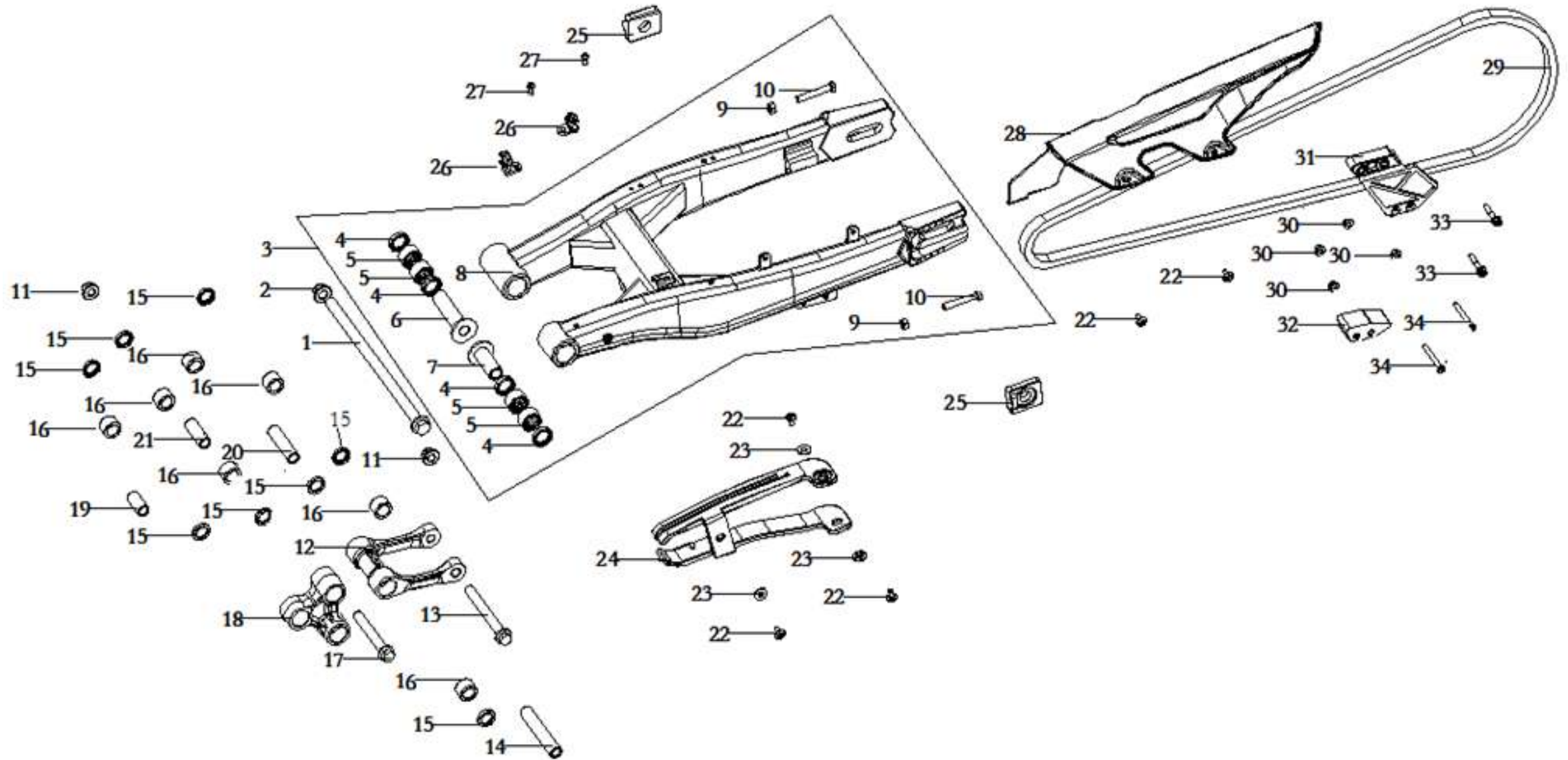

POSITION NO	CODE	CN DESCRIPTION	EN DESCRIPTION	QTY/UNIT	REMARKS
F18-1	380870868-0002	轴 14x290 [螺纹25]	AXIS 14x290 [THREAD=25]	1	
F18-2	380400011-0002	全金属六角法兰锁紧螺母 M14	NUT,PREVAILING TORQUE TYPE ALL-METAL HEXAGON WITH FLANGE M14	1	
F18-3	500790048-0002	平叉部件	FORK COM.,REAR	1	
F18-4	380650840-0001	油封 20x28x5	OIL SEAL20x28x5	4	

POSITION NO	CODE	CN DESCRIPTION	EN DESCRIPTION	QTY/UNIT	REMARKS
F18-5	380630452-0001	轴承 5801_NK1716	BEARING 5801_NK1716	4	
F18-6	380823935-0001	衬套 [外径台阶 (Φ37×3)×Φ20_内径14_长81.5]	COLLAR [(Φ37×3)×Φ20x14x81.5]	1	
F18-7	380823936-0001	衬套 [外径台阶 (Φ37×3)×Φ20_内径14_长51.5]	COLLAR [(Φ37×3)×Φ20x14x51.5]	1	
F18-8	311150160-0002	平叉焊接组合	WELDING COMP.,REAR FORK	1	
F18-9	380340005-0002	六角螺母 M8	NUT,HEXAGON HEAD M8	2	
F18-10	380070044-0002	六角头螺栓 M8x50	BOLT,HEXAGON M8x50	2	
F18-11	380400002-0002	全金属六角法兰锁紧螺母 M12x1.25	NUT,PREVAILING TORQUE TYPE ALL-METAL HEXAGON WITH FLANGE M12x1.25	2	
F18-12	500820007-0001	小摇架组合 (哑黑)	SUB CRADLE,SET (BLACK)	1	
F18-13	380870870-0002	轴 12x110	AXIS 12x110	1	
F18-14	380824005-0001	衬套 10.5x17x97	COLLAR 10.5x17x97	1	
F18-15	380650660-0001	油封 17x25x4	OIL SEAL 17x25x4	8	
F18-16	380630465-0001	轴承 5801_NK1716	BEARING 5801_NK1716	7	
F18-17	380870120-0005	轴 12x100	AXIS 12x100	1	
F18-18	501850006-0001	大摇架组合 (哑黑)	BIG ROCKER RACK ASSY. (BLACK)	1	
F18-19	380823969-0001	衬套 12.5x17x34	COLLAR 12.5x17x34	1	
F18-20	380824004-0001	衬套 12.5x17x66	COLLAR 12.5x17x66	1	
F18-21	380823994-0001	衬套 12.5x17x47	COLLAR 12.5x17x47	1	
F18-22	380190477-0001	内六角螺钉 [盘头Φ14_M6x12]	SCREW,HEXAGON SOCKET [Φ14_M6x12]	5	
F18-23	380470127-0001	翻边垫圈 Φ18×Φ9×Φ6.3×6	WASHER,FLANGE Φ18×Φ9×Φ6.3×6	3	
F18-24	311410206-0001	链条护卡	SLIDER,DRIVE CHAIN	1	
F18-25	311430118-0004	链条调节器 17x9	ADJUSTOR,DRIVE CHAIN LEFT 17x9	2	
F18-26	380950375-0001	管夹	CLAMP,TUBE	2	
F18-27	380200007-0001	十字槽盘头螺钉 M6x12	SCREW,CROSS RECESSED PAN M6x12	2	
F18-28	260060227-0001	链盒 (黑色)	CASE, CHAIN (BLACK)	1	
F18-29	260010255-0001	链条 [110节]	CHAIN,DRIVE [110]	1	
F18-30	380370003-0002	六角法兰面螺母 M6	NUT,HEXAGON FLANGE M6	4	
F18-31	260090053-0002	链盒下罩 (黑色)	CASE,DRIVE CHAIN LOWER (BLACK)	1	
F18-32	260750007-0001	链条防碰胶块 (黑色)	COLLISION RUBBER,CHAIN (BLACK)	1	
F18-33	380140100-0002	六角头法兰面螺栓 M6x35	BOLT,HEXAGON FLANGE M6x35	2	
F18-34	380220082-0001	十字槽沉头螺钉 M6x55	SCREW,CROSS RECESSED COUNTERSUNK HEAD M6x55	2	



F-19 后挡泥板 FENDER COMP., RR.

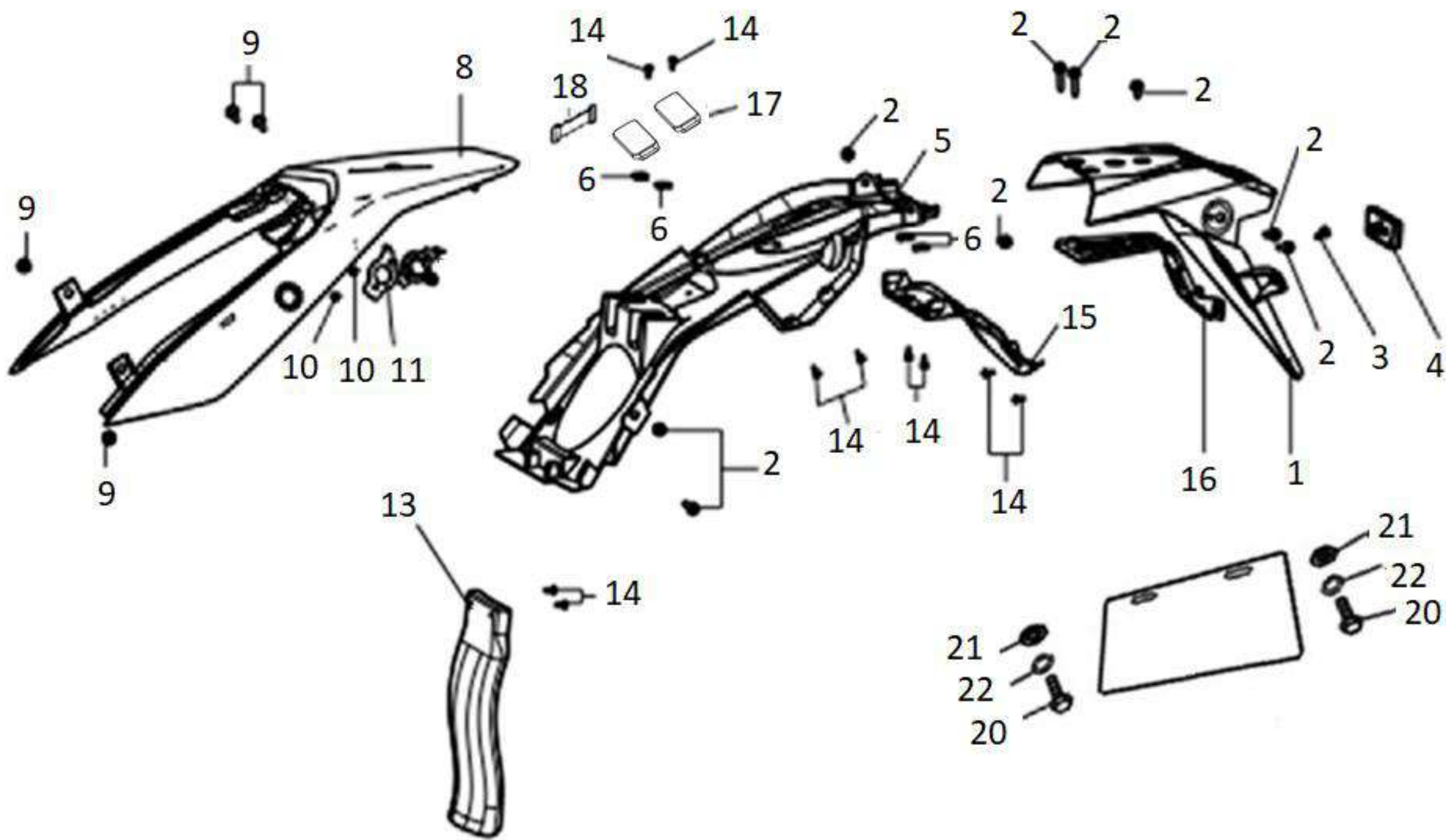

POSITION NO	CODE	CN DESCRIPTION	EN DESCRIPTION	QTY/UNIT	REMARKS
F19-1	340660314-0001	后挡泥板 (黑色)	FENDER COMP.,REAR (BLACK)	1	
F19-2	380190477-0001	内六角螺钉 [盘头Φ14_M6x12]	SCREW,HEXAGON SOCKET [Φ14_M6x12]	7	
F19-3	381130030-0001	缓冲胶钉 6x16	GLUE NAIL,BUFFER 6x16	1	
F19-4	280110098-0001	后反射器 88x34	REFLECTOR,REAR 88x34	1	
F19-5	340670230-0001	后挡泥板内板 (黑色)	INNER PART,REAR FENDER (BLACK)	1	
F19-6	380420001-0004	卡子螺母 ST4.2	NUT,CLIP ST4.2	4	
F19-7	380420006-0003	卡子螺母 M6	NUT,CLIP M6	2	
F19-8	342350410-0094	尾罩 (本色白)	TAIL SHIELD (WHITE)	1	
F19-8	342350410-0095	尾罩 (本色黑)	TAIL SHIELD (BLACK)	1	
F19-8	342350410-0096	尾罩 (本色红)	TAIL SHIELD (RED)	1	
F19-9	380190477-0001	内六角螺钉 [盘头Φ14_M6x12]	SCREW,HEXAGON SOCKET	4	
F19-10	380310006-0002	十字槽盘头自攻螺钉 ST4.2x16	SCREW,CROSS RECESSED PAN SELF-TAPPING ST4.2x16	2	
F19-11	330230018-0001	座垫锁支架 (纯黑)	BRACKET,SEAT LOCK (BLACK)	1	
F19-13	340690037-0001	后挡泥板檐板 (黑色)	EAVES BOARD,REAR FENDER (BLACK)	1	
F19-14	380310002-0001	十字槽盘头自攻螺钉 ST4.2x13	SCREW,CROSS RECESSED PAN SELF-TAPPING ST4.2x13	8	
F19-15	340680254-0001	后挡泥板后板 (黑色)	REAR PART,REAR FENDER (BLACK)	1	
F19-16	340570157-0001	后挡泥板支架	BRACKET,REAR FENDER	1	
F19-17	381000402-0001	堵头 [Do=11_L=25]	STOPPER [Do=11_L=25]	2	
F19-18	380900303-0001	箍带 [L=59,B=23.5]	CLAMPING BAND [L=59,B=23.5]	1	
F19-20	380140013-0003	六角头法兰面螺栓 M6x16	BOLT,HEXAGON FLANGE M6x16	2	
F19-21	380370003-0002	六角法兰面螺母 M6	NUT,HEXAGON FLANGE M6	2	
F19-22	380450007-0002	平垫圈 6	WASHER,PLAIN 6	2	

F-20 转向灯 WINKER ASSY.

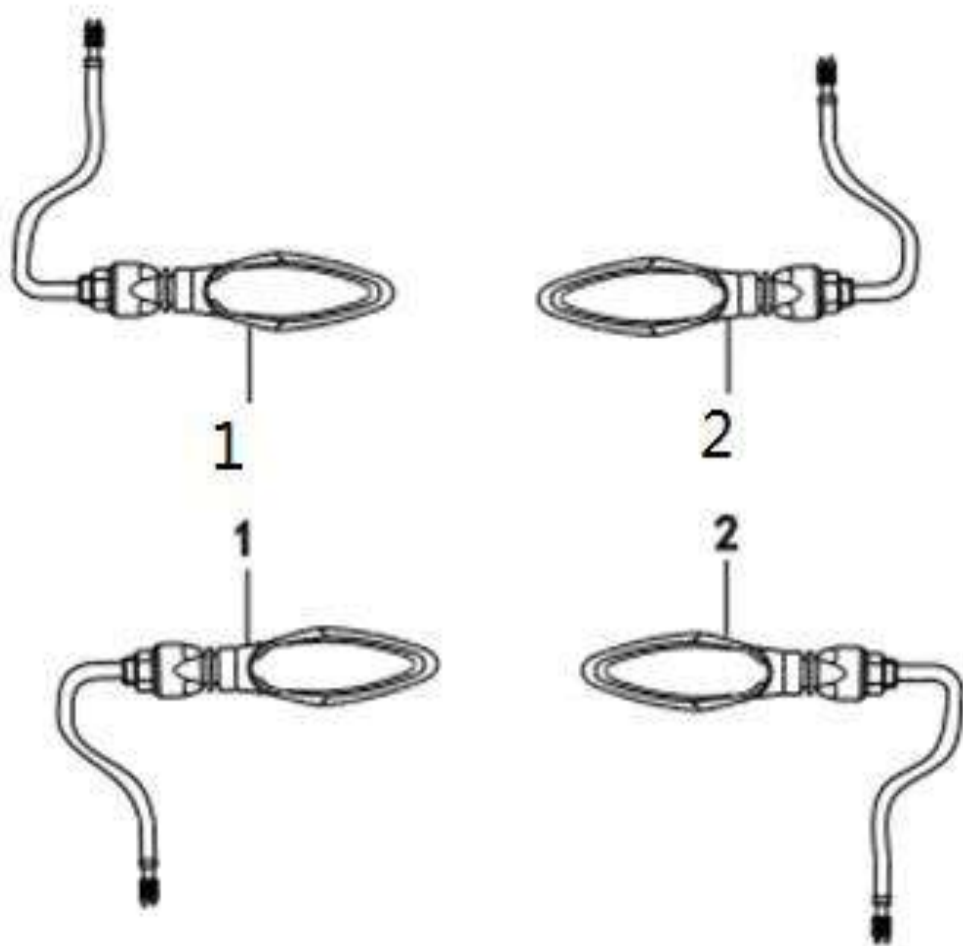

POSITION NO	CODE	CN DESCRIPTION	EN DESCRIPTION	QTY/UNIT	REMARKS
F20-1	280760627-0005	左转向灯	TURNING SIGNAL LIGHT, LEFT FRONT	1	
F20-2	280780615-0005	右转向灯	TURNING SIGNAL LIGHT, RIGHT FRONT	1	



F-21 后尾灯 TAILLIGHT

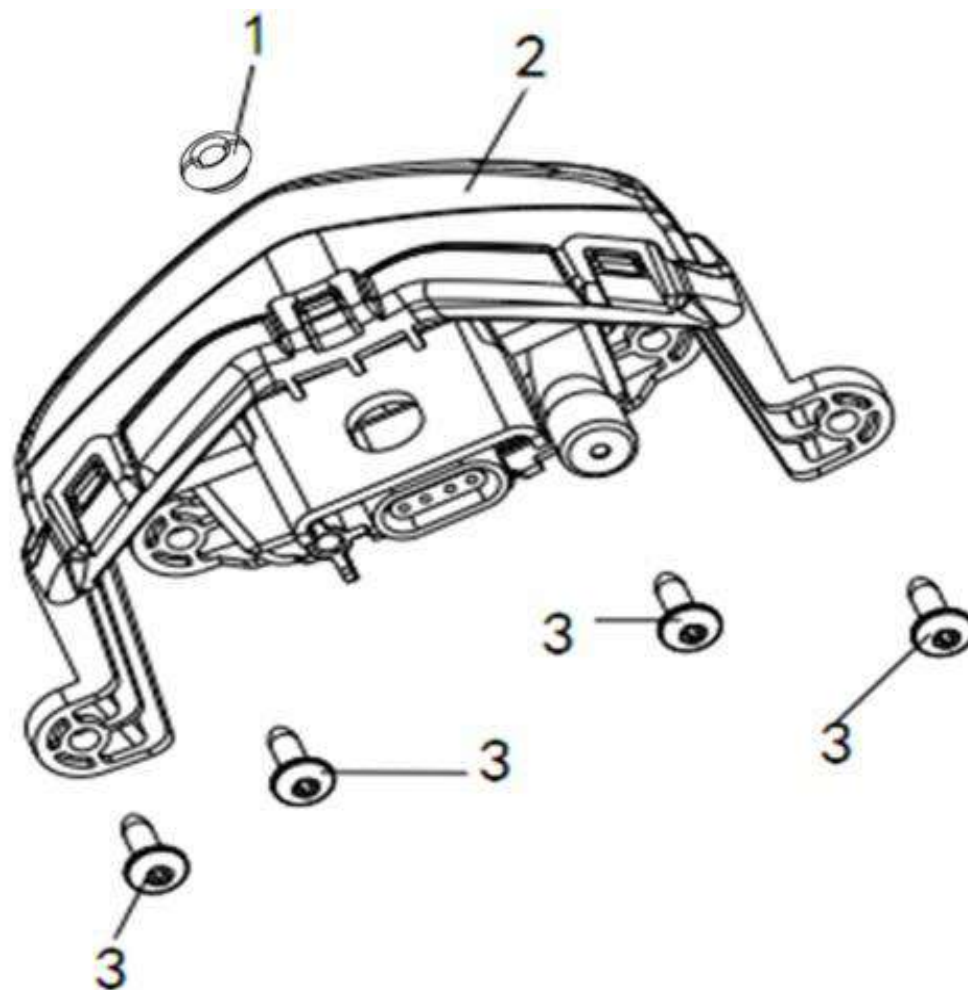

POSITION NO	CODE	CN DESCRIPTION	EN DESCRIPTION	QTY/UNIT	REMARKS
F21-1	380910028-0001	仿工字型胶圈 10.5x8.5x10.5x(15+13+2.5)	I-RUBBER 10.5x8.5x10.5x(15+13+2.5)	1	
F21-2	280580721-0001	尾灯	LIGHT UNIT, TAIL	1	
F21-3	380310006-0002	十字槽盘头自攻螺钉 ST4.2x16	SCREW, CROSS RECESSED PAN SELF-TAPPING ST4.2x16	4	

F-22 主电缆及电零件 WIRE HARNESS/ELECTRIC PARTS

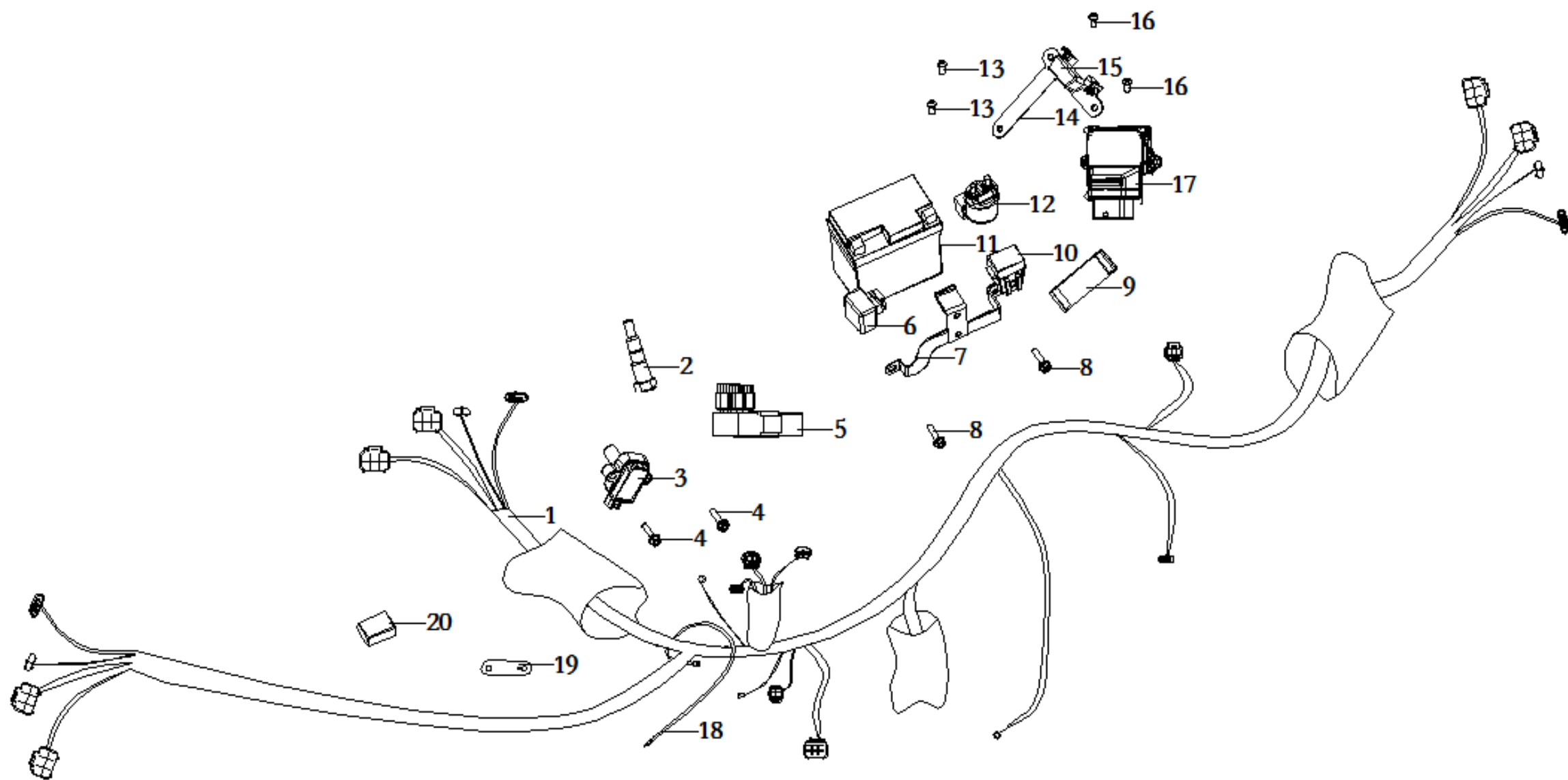

POSITION NO	CODE	CN DESCRIPTION	EN DESCRIPTION	QTY/UNIT	REMARKS
F22-1	271232342-0001	主电缆	HARNESS,WIRE	1	
F22-2	172750024-0001	氧传感器 [线长310]	OXYGEN SENSOR [WIRE LENGTH=310]	1	
F22-3	270920442-0001	点火线圈 [线长250]	COIL ASSY.,IGNITION [WIRE LENGTH=250]	1	
F22-4	380140103-0002	六角头法兰面螺栓 M6x25	BOLT,HEXAGON FLANGE M6x25	2	
F22-5	272800017-0001	电器盒	ELECTRICAL BOX	1	
F22-6	280150086-0001	闪光器	FLASHER	1	
F22-7	271140240-0001	蓄电池支架	BRACKET,BATTERY	1	
F22-8	380140067-0001	六角头法兰面螺栓 M6x12	BOLT,HEXAGON FLANGE M6x12	2	
F22-9	270880268-0001	调压整流器 25A	RECTIFIER REGULATOR ASSY. 25A	1	
F22-10	272490021-0001	保险管盒组合	INSURANCE COMBINATION	1	
F22-11	96100V030000	蓄电池	BATTERY YTX7L-BS	1	
F22-12	270810212-0001	起动继电器 [线长170]	RELAY ASSY.,STARTING [WIRE LENGTH=170]	1	
F22-13	380200007-0001	十字槽盘头螺钉 M6x12	SCREW,CROSS RECESSED PAN M6x12	2	
F22-14	301460165-0001	电器件支撑	BRACE,ELECTRICAL PARTS	1	
F22-16	380200006-0004	十字槽盘头螺钉 M5x12	SCREW,CROSS RECESSED PAN M5x12	2	
F22-17	172710148-0001	电子控制器ECU	ECU	1	
F22-18	380900089-0002	箍带 [L=250_B=5]	CLAMPING BAND [L=250_B=5]	15	
F22-19	380900131-0002	箍带 [L=58]	CLAMPING BAND [L=58]	2	
F22-20	270870018-0001	电器件防护套	SHEATH,ELECTRICAL PARTS	1	

F-23 后减震 SHOCK ABSORBER ASSY. RR.

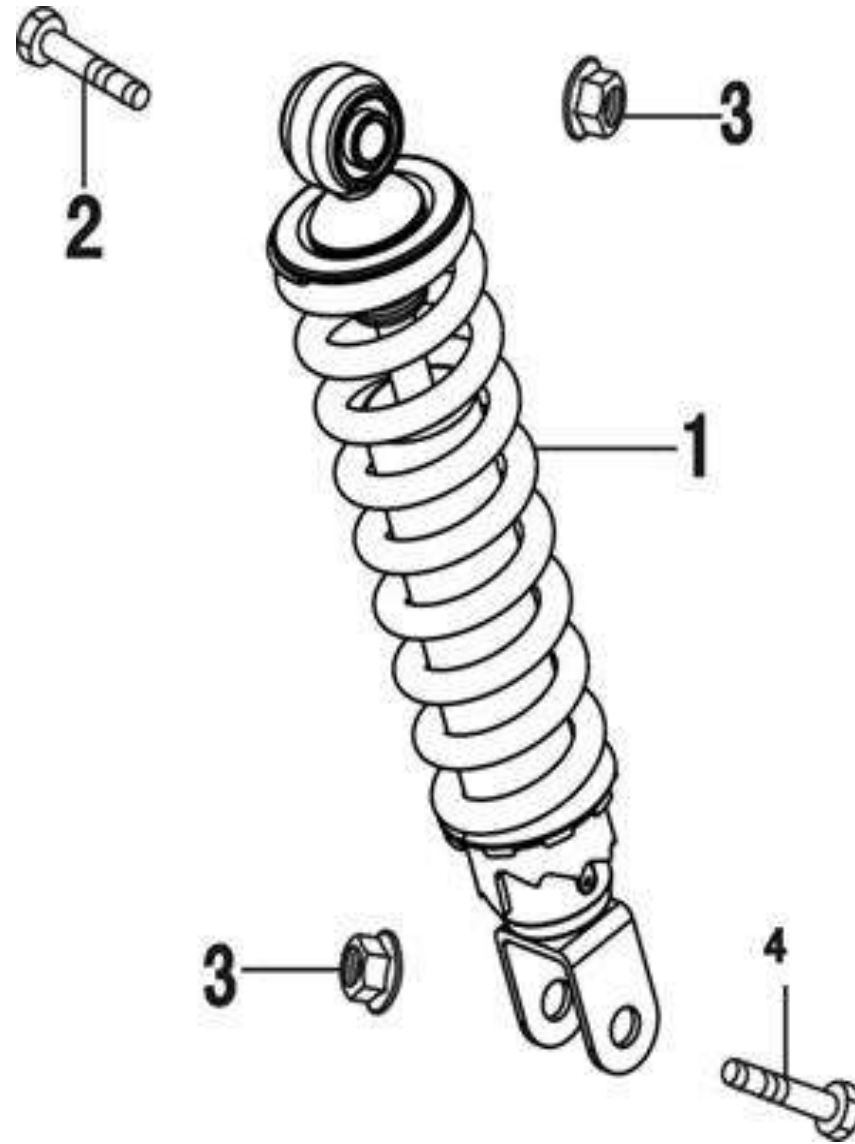

POSITION NO	CODE	CN DESCRIPTION	EN DESCRIPTION	QTY/UNIT	REMARKS
F23-1	310790606-0001	后减震器	SHOCK ABSORBER, LEFT REAR	1	
F23-2	380870614-0001	轴 12x55	AXIS 12x55	1	
F23-3	380400002-0002	全金属六角法兰锁紧螺母 M12x1.25	NUT,PREVAILING TORQUE TYPE ALL-METAL HEXAGON WITH FLANGE M12x1.25	2	
F23-4	380871011-0002	轴 12x55	AXIS 12x55	1	

F-24 车架 FRAME BODY ASSY.

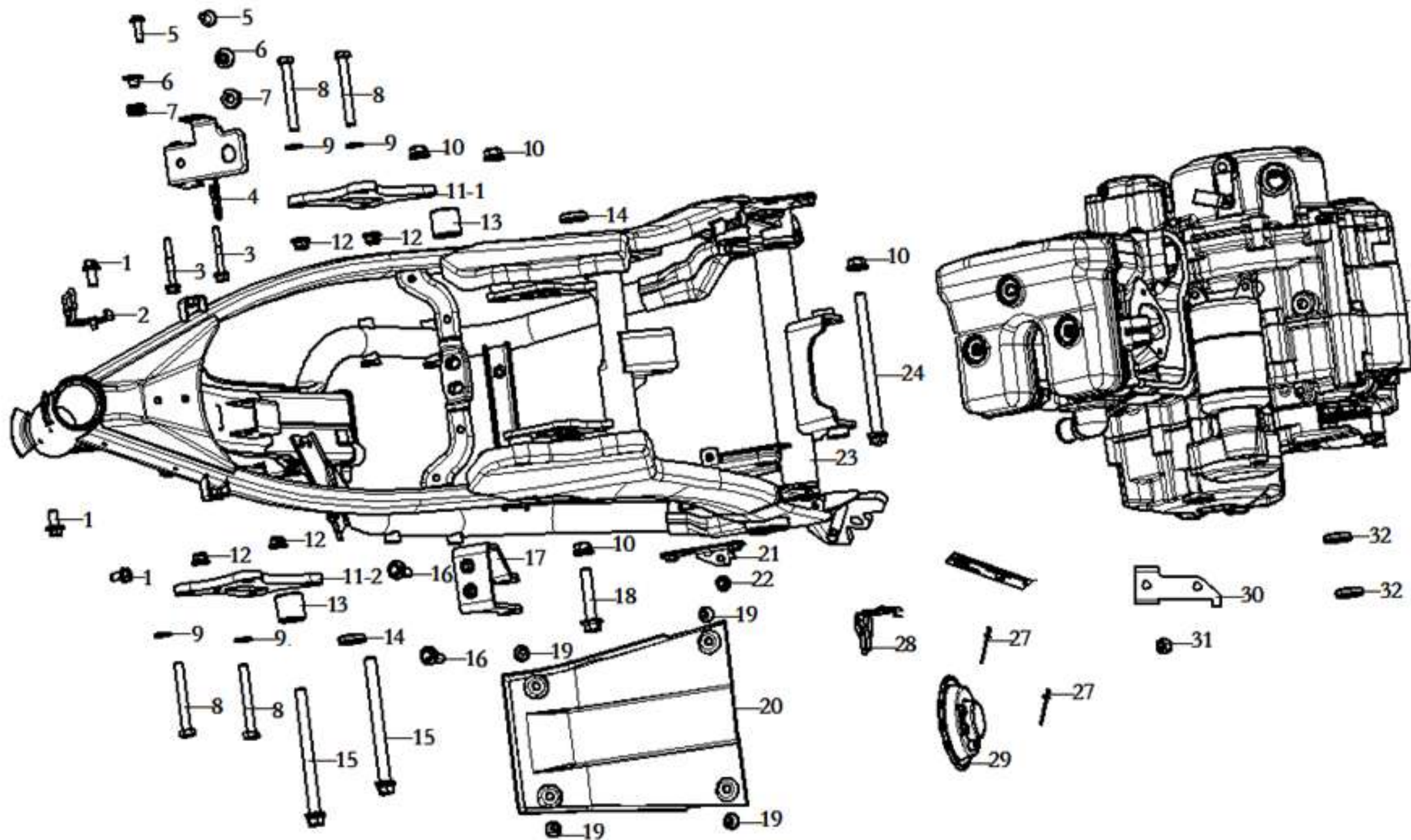

POSITION NO	CODE	CN DESCRIPTION	EN DESCRIPTION	QTY/UNIT	REMARKS
F24-1	380140040-0001	六角头法兰面螺栓 M8x16	BOLT,HEXAGON FLANGE M8x16	3	
F24-2	380940799-0003	线夹 Φ4	CLAMP,WIRE Φ4	1	
F24-3	380140025-0005	六角头法兰面螺栓 M6x45	BOLT,HEXAGON FLANGE M6x45	2	
F24-4	297700013-0001	ABS安装支架 [厚2]	INSTALLATION BRACKET OF ABS [THICKNESS=2]	1	
F24-5	380190479-0001	内六角螺钉 [盘头Φ14_M6x20]	SCREW,HEXAGON SOCKET [Φ14_M6x20]	2	
F24-6	380820512-0002	衬套 [翻边Φ9(Φ18×1.5)_内径6_长10]	COLLAR [Φ9(Φ18×1.5)x6x10	2	
F24-7	380890387-0001	工字型胶圈 Φ18×3+Φ12×2+Φ18×3+Φ8×8	I-RUBBER Φ18×3+Φ12×2+Φ18×3+Φ8×8	2	
F24-8	380860009-0002	发动机悬挂螺栓 M8x65	BOLT,ENGINE HANGER M8x65	4	
F24-9	380450003-0002	平垫圈 8	WASHER,PLAIN 8	4	
F24-10	380400001-0002	全金属六角法兰锁紧螺母 M10x1.25	NUT,PREVAILING TORQUE TYPE ALL-METAL HEXAGON WITH FLANGE M10x1.25	4	
F24-11	300020208-0003	发动机前悬挂板 (哑黑)	PLATE,LEFT FRONT ENGINE HANGER (BLACK)	2	
F24-12	380400007-0002	全金属六角法兰锁紧螺母 M8	NUT,PREVAILING TORQUE TYPE ALL-METAL HEXAGON WITH FLANGE M8	4	
F24-13	380823783-0003	衬套 10.5x26x24.5 阳极氧化哑黑	COLLAR 10.5x26x24.5 (BLACK)	2	
F24-14	380823965-0003	衬套 10.5x26x6 阳极氧化哑黑	COLLAR 10.5x26x6 (BLACK)	2	
F24-15	380871108-0001	轴 10x140	AXIS 10x140	2	
F24-16	380140093-0001	六角头法兰面螺栓 M8x30	BOLT,HEXAGON FLANGE M8x30	2	
F24-17	300040182-0004	发动机上悬挂板 4mm 电泳+星空黑	PLATE,LEFT UPPER ENGINE HANGER 4mm (BLACK)	1	
F24-18	380870849-0003	轴 10x50	AXIS 10x50	1	
F24-19	380190477-0001	内六角螺钉 [盘头Φ14_M6x12]	SCREW,HEXAGON SOCKET [Φ14_M6x12]	4	
F24-20	341920037-0001	发动机护罩 (本色黑)	SHIELD,ENGINE (BLACK)	1	
F24-21	270910018-0001	调压整流器支架 2.5mm	BRACKET,RECTIFIER REGULATE 2.5mm	1	
F24-22	380190043-0004	内六角螺钉 M6x12	SCREW,HEXAGON SOCKET M6x12	1	
F24-23	300121396-0004	车架 电泳+星空黑	BODY COMP.,FRAME (BLACK)	1	
F24-24	380870872-0002	轴 10x135	AXIS 10x135	1	
F24-27	380580001-0002	铆钉 3x7	RIVET 3x7	2	
F24-28	380940798-0001	线夹 Φ4 喷塑(黑)	CLAMP,WIRE Φ4 (BLACK)	1	
F24-29	280190245-0001	喇叭	HORN	1	
F24-30	300220102-0001	点火器支撑件	STRUT MEMBER,CDI.UNIT	1	
F24-31	380140067-0001	六角头法兰面螺栓 M6x12	BOLT,HEXAGON FLANGE M6x12	1	
F24-32	300540008-0001	车架防尘盖 Φ45;黑色	DUST CAP,FRAME Φ45; BLACK	2	



F-25 节气门体总成 THROTTLE BODY ASSEMBLY

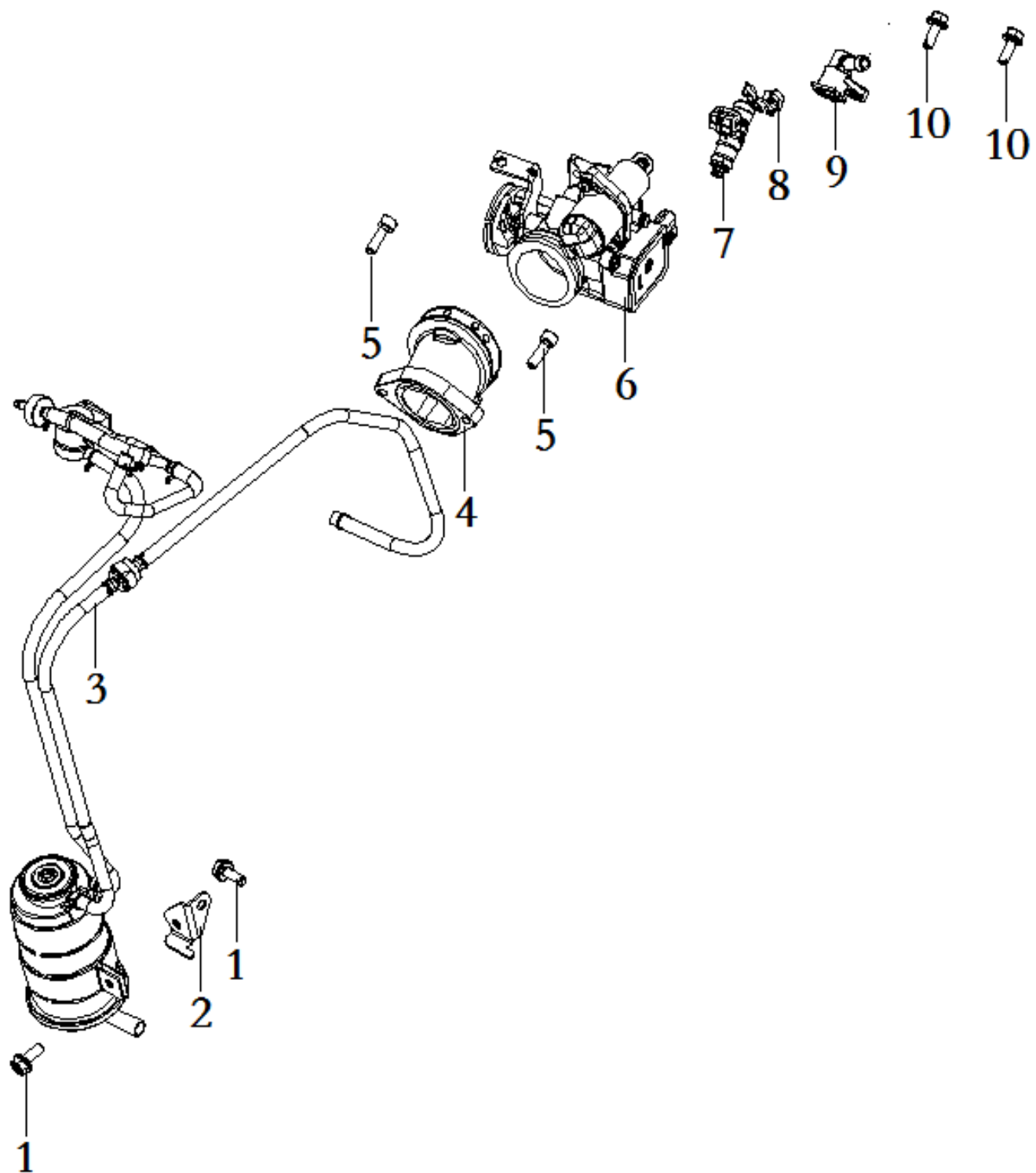

POSITION NO	CODE	CN DESCRIPTION	EN DESCRIPTION	QTY/UNIT	REMARKS
F25-1	380140067-0001	六角头法兰面螺栓 M6x12	BOLT,HEXAGON FLANGE M6x12	2	
F25-2	181930038-0003	炭罐支架 (哑黑)	BRACKET CANISTER (BLACK)	1	
F25-3	173850163-0001	燃油蒸发控制组件	CONTROLLER ASSY.,FUEL EVAPORATION	1	
F25-4	180420900-0001	进气管 Φ50	TUBE,AIR INTAKE Φ50	1	
F25-5	380190008-0002	内六角螺钉 M6x20	SCREW,HEXAGON SOCKET M6x20	2	
F25-6	172810076-0001	节气门体总成	VALVE BODY ASSY., THROTTLE	1	
F25-7	173010019-0001	喷油器	FUEL JET	1	
F25-8	173030007-0001	喷油器卡箍	CLAMP, FUEL JET	1	
F25-9	173020020-0001	喷油器帽 (白色)	CAP, FUEL JET (WHITE)	1	
F25-10	380140013-0003	六角头法兰面螺栓 M6x16	BOLT,HEXAGON FLANGE M6x16	2	



F27 散热器部件 RADIATOR COMP.

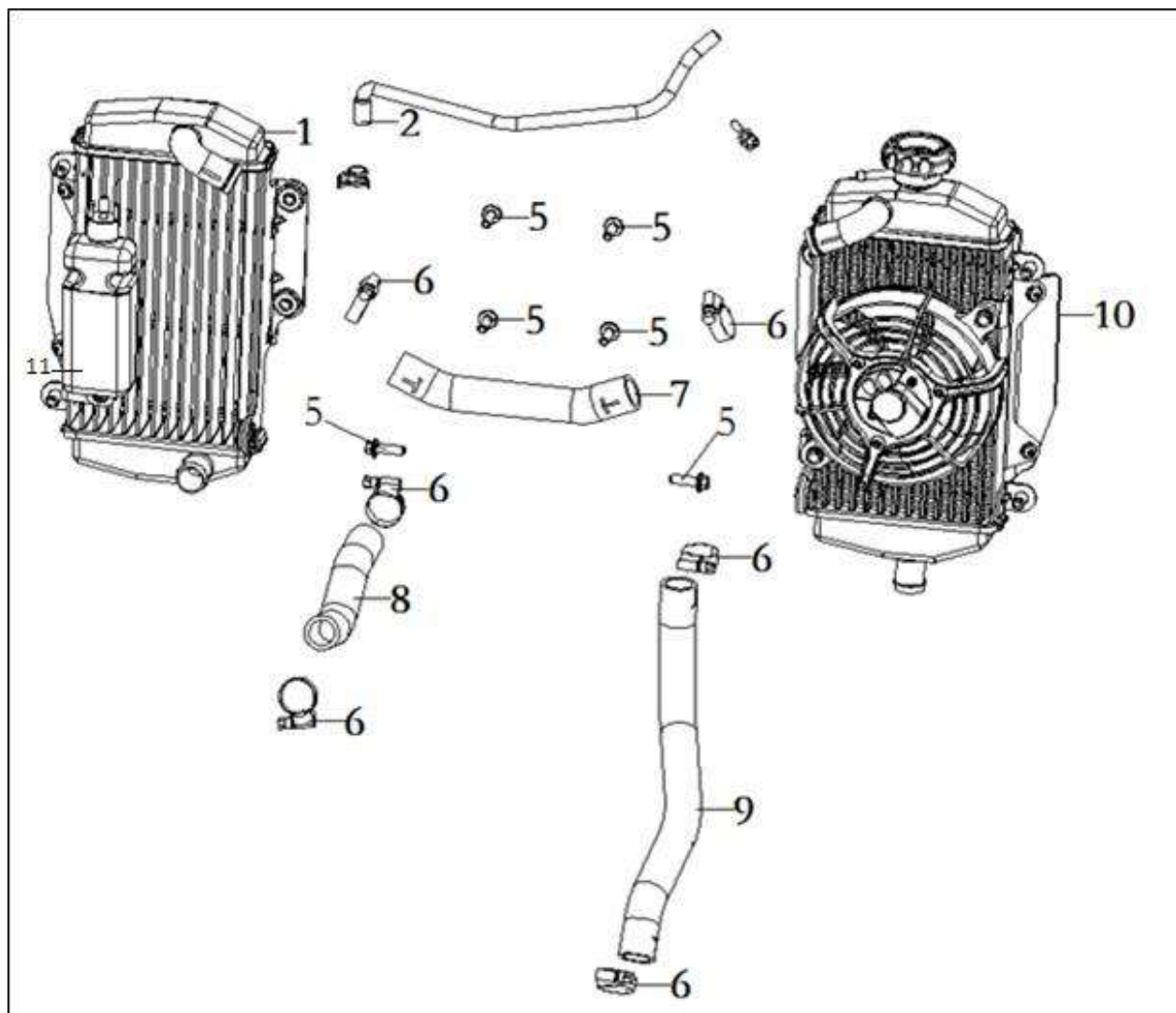

POSITION NO	CODE	CN DESCRIPTION	EN DESCRIPTION	QTY/UNIT	REMARKS
F27-1	160010168-0002	左散热器部件 130x290x32 (银白)	LEFT RADIATOR COMP. 130x290x32 (WHITE)	1	
F27-2	380760451-0001	水管 5x9x320	TUBE,WATER 5x9x320	1	
F27-5	380140077-0002	六角头法兰面螺栓 M6x20	BOLT,HEXAGON FLANGE M6x20	6	
F27-6	380960248-0001	卡箍组合	HOOP ASSY.	6	
F27-7	380760476-0001	水管 18x25x180	TUBE,WATER 18x25x180	1	
F27-8	380760474-0001	水管 18x25x160	TUBE,WATER 18x25x160	1	
F27-9	380760475-0001	水管 18x25x310	TUBE,WATER 18x25x310	1	
F27-10	160010167-0002	右散热器部件 130x290x32 (银白)	LEFT HEAT RADIATOR COMP. 130x290x32 (WHITE)	1	
F27-11	160310072-0001	冷却水箱	COOLANT RESERVE TANK	1	

F28 油箱左右挡风板 WIND BOARD

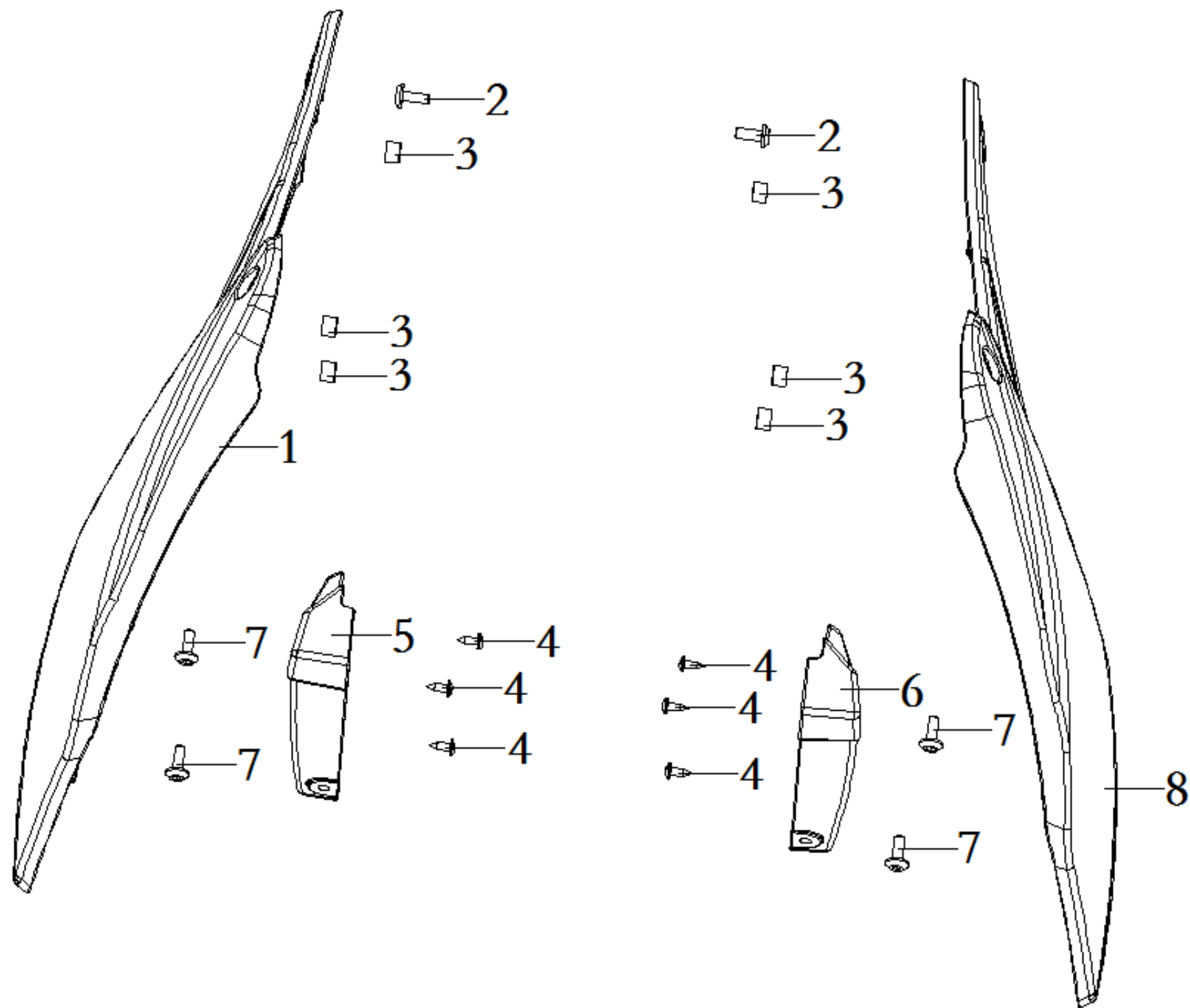

POSITION NO	CODE	CN DESCRIPTION	EN DESCRIPTION	QTY/UNIT	REMARKS
F28-1	341150186-0003	左挡风板 (本色白) 带WMOTO+SX2字样	WIND BOARD,LEFT (WHITE)	1	with WMOTO+SX2 wording
F28-1	341150186-0004	左挡风板 (本色黑) 带WMOTO+SX2字样	WIND BOARD,LEFT (BLACK)	2	with WMOTO+SX2 wording
F28-1	341150186-0005	左挡风板 (本色红) 带WMOTO+SX2字样	WIND BOARD,LEFT (RED)	3	with WMOTO+SX2 wording
F28-2	380190478-0001	内六角螺钉 [盘头Φ14_M6x16]	SCREW,HEXAGON SOCKET [Φ14_M6x16]	2	
F28-3	280800191-0001	缓冲胶套 Φ12×Φ8×8.5+沉孔深5	BUSH,CUSHION Φ12×Φ8×8.5+5	6	
F28-4	380310002-0001	十字槽盘头自攻螺钉 ST4.2x13	SCREW,CROSS RECESSED PAN SELF-TAPPING ST4.2x13	6	
F28-5	341160065-0002	左挡风内板 (黑色)	WIND SHIELD,LEFT INNER (BLACK)	1	
F28-6	341180065-0002	右挡风内板 (黑色)	WIND SHIELD,RIGHT INNER (BLACK)	1	
F28-7	380190477-0001	内六角螺钉 [盘头Φ14_M6x12]	SCREW,HEXAGON SOCKET [Φ14_M6x12]	4	
F28-8	341170189-0003	右挡风板 (本色白) 带WMOTO+SX2字样	WIND BOARD,RIGHT (WHITE)	1	with WMOTO+SX2 wording
F28-8	341170189-0004	右挡风板 (本色黑) 带WMOTO+SX2字样	WIND BOARD,RIGHT (BLACK)	1	with WMOTO+SX2 wording
F28-8	341170189-0005	右挡风板 (本色红) 带WMOTO+SX2字样	WIND BOARD,RIGHT (RED)	1	with WMOTO+SX2 wording

F29 车架尾段 REAR PART,FRAME

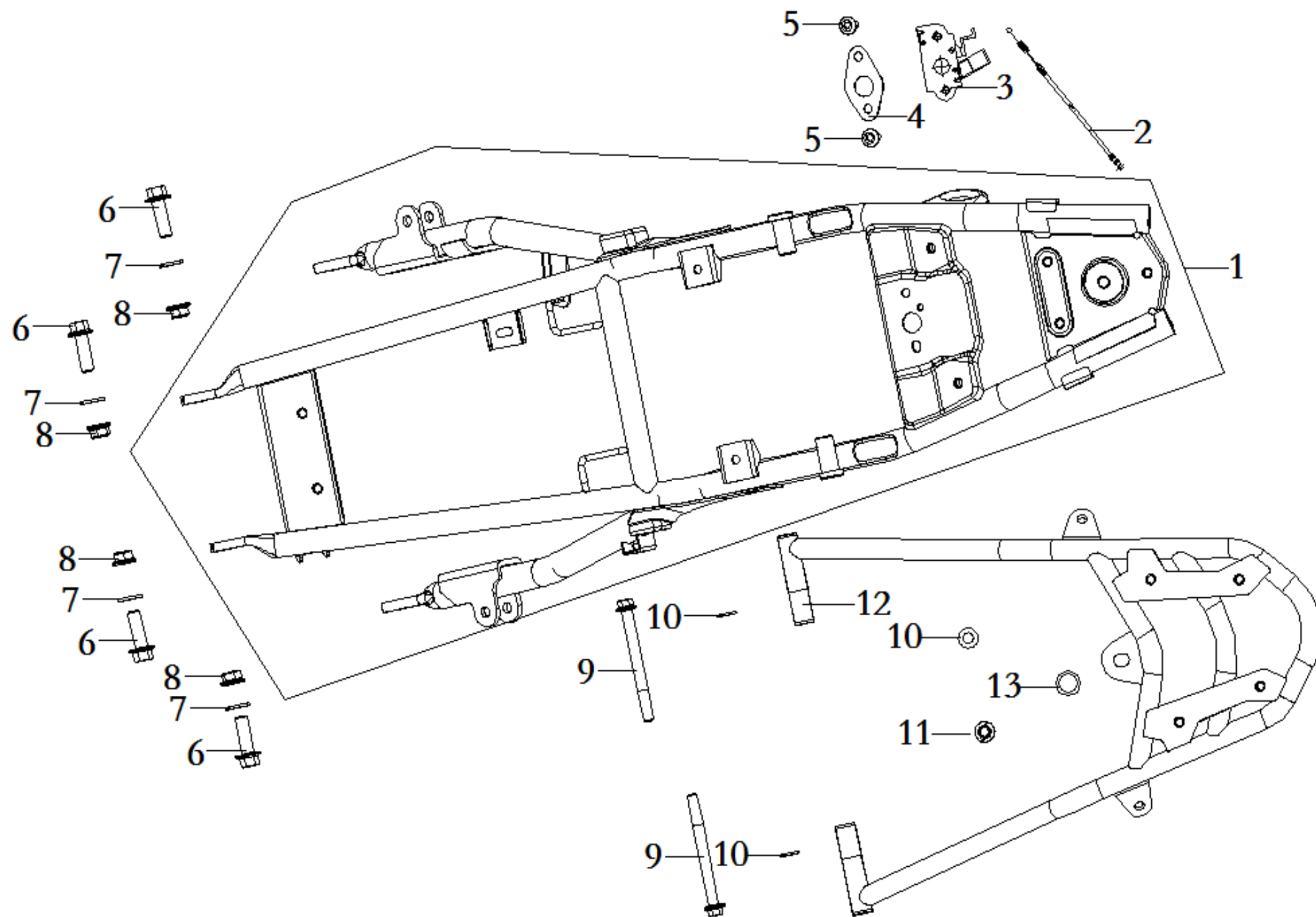

POSITION NO	CODE	CN DESCRIPTION	EN DESCRIPTION	QTY/UNIT	REMARKS
F29-1	300460095-0003	车架尾段 (电泳+星空黑)	REAR PART,FRAME (BLACK)	1	
F29-2	330250186-0001	座垫拉索	CABLE,SEAT	1	
F29-3	330170145-0001	座垫锁止机构	DEVICE,SEAT LOCKING	1	
F29-4	331990011-0001	座垫锁垫片	WASHER,SEAT LOCK	1	
F29-5	380190478-0001	内六角螺钉 [盘头Φ14_M6x16]	SCREW,HEXAGON SOCKET [Φ14_M6x16]	2	
F29-6	380140763-0002	六角头法兰面螺栓 M10x1.25x30	BOLT,HEXAGON FLANGE M10x1.25x30	4	
F29-7	380450006-0002	平垫圈 10	WASHER,PLAIN 10	4	
F29-8	380400001-0002	全金属六角法兰锁紧螺母 M10x1.25	NUT,PREVAILING TORQUE TYPE ALL-METAL HEXAGON WITH FLANGE M10x1.25	4	
F29-9	380140137-0001	六角头法兰面螺栓 M8x80	BOLT,HEXAGON FLANGE M8x80	2	
F29-10	380450003-0002	平垫圈 8	WASHER,PLAIN 8	3	
F29-11	380140148-0001	六角头法兰面螺栓 M8x50	BOLT,HEXAGON FLANGE M8x50	1	
F29-12	330640739-0001	后载物架 [主管φ16] (亚光灰)	LUGGAGE CARRIER COMP.,REAR (GREY)	1	
F29-13	380823290-0001	衬套 9x14x34	COLLAR 9x14x34	1	

## E-1 气缸头盖 CYLINDER HEAD COVER PARTS

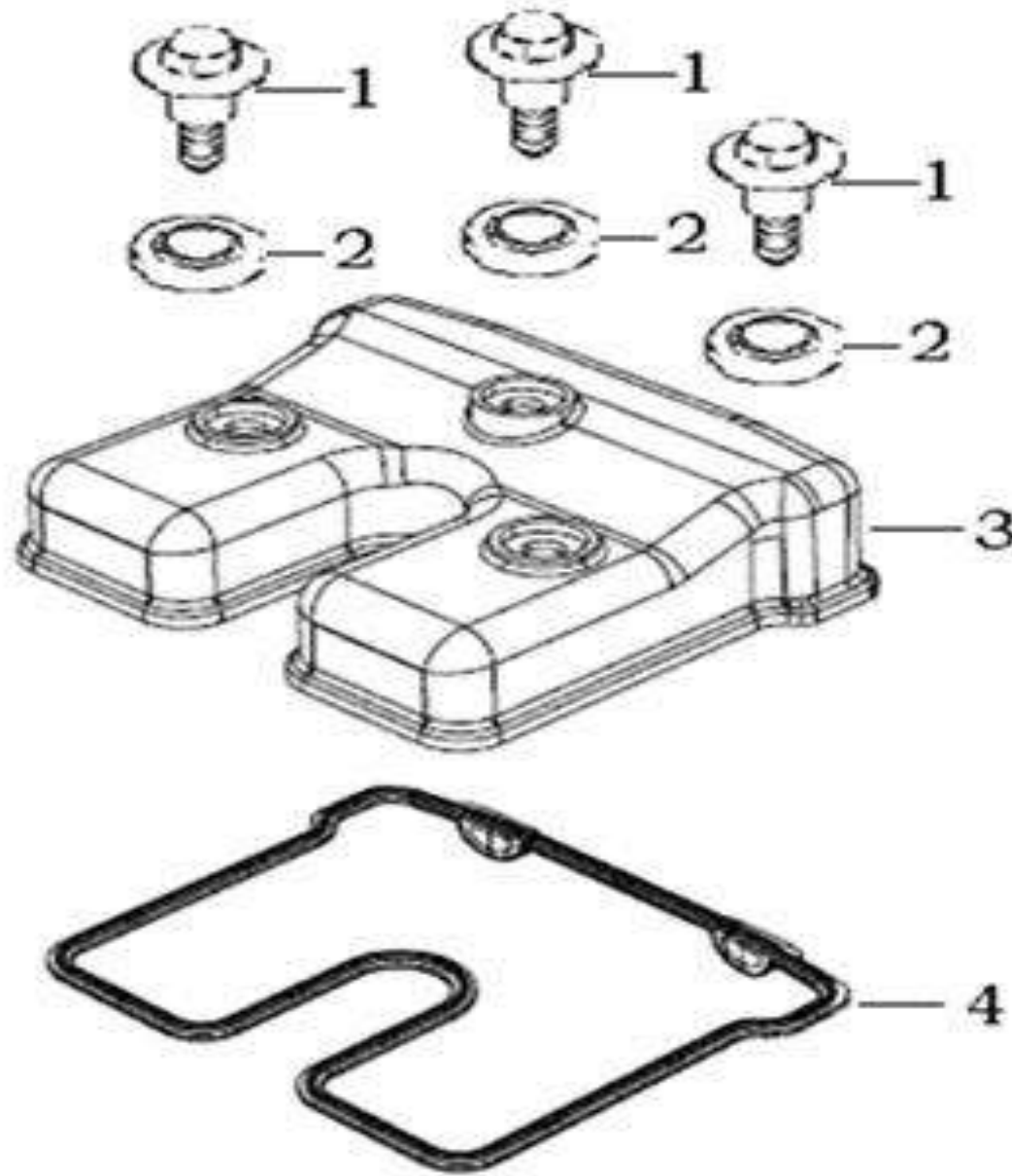

POSITION NO	CODE	CN DESCRIPTION	EN DESCRIPTION	QTY/UNIT	REMARKS
E01-01	120440009-0001	气缸头盖螺栓 M6x12	BOLT,CYLINDER HEAD COVER M6x12	3	
E01-02	380840556-0001	密封圈 10x20x4.6	RING,SEAL 10x20x4.6	3	
E01-03	120230055-0014	气缸头盖 (亚光黑)	COVER COMP.,CYLINDER HEAD (BLACK)	1	
E01-04	120250020-0001	气缸头盖密封垫	GASKET,CYLINDER HEAD COVER	1	

E-2 气缸头 CYLINDER HEAD PARTS

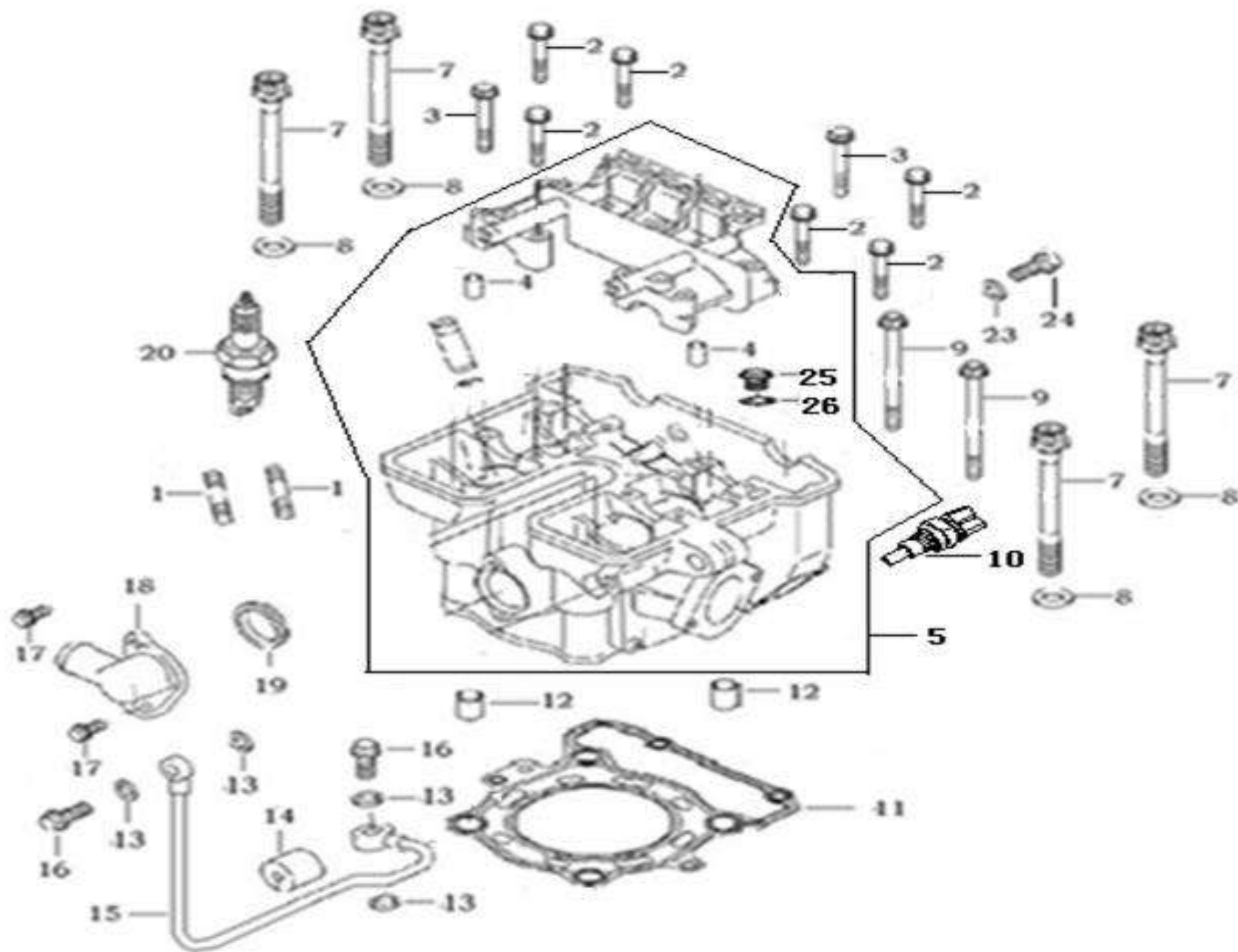



POSITION NO	CODE	CN DESCRIPTION	EN DESCRIPTION	QTY/UNIT	REMARKS
E02-01	380180023-0004	双头螺栓A M8x28	STUD A M8x28	2	
E02-02	380140019-0002	六角头法兰面螺栓 M6x40	BOLT,HEXAGON FLANGE M6x40	6	
E02-03	380140128-0004	六角头法兰面螺栓 M6x45	BOLT,HEXAGON FLANGE M6x45	2	
E02-04	380600002-0001	定位销A 8x14	PIN,DOWEL A 8x14	2	
E02-05	500260284-0001	气缸头套件	CYLINDER HEAD KIT	1	Containing supporting bracket
E02-07	380190120-0001	内六角螺钉 M10x165	SCREW,HEXAGON SOCKET M10x165	4	
E02-08	380450779-0001	平垫圈 10x18x2	WASHER,PLAIN 10x18x2	4	
E02-09	380140448-0001	六角头法兰面螺栓 M6x135	BOLT,HEXAGON FLANGE M6x135	2	
E02-10	270790014-0001	发动机传感器	SENSOR,ENGINE	1	
E02-11	120150114-0001	气缸头密封垫	GASKET,CYLINDER HEAD	1	
E02-12	380600059-0001	定位销A 12x15	PIN,DOWEL A 12x15	2	
E02-13	380450101-0001	平垫圈 8x14x1	WASHER,PLAIN 8x14x1	4	
E02-14	150210003-0001	油管支承	SUPPORT,OIL HOSE	1	
E02-15	380750262-0002	油管	TUBE,FUEL	1	
E02-16	380140428-0002	六角头法兰面螺栓 M8x25	BOLT,HEXAGON FLANGE M8x25	2	
E02-17	380140002-0001	六角头法兰面螺栓 M6x16	BOLT M6x16	2	
E02-18	380780056-0010	管接头	JOINT,CONNECTING	1	
E02-19	380840555-0001	密封圈 25x32.5x4.5	RING,SEAL 25x32.5x4.5	1	
E02-20	270960035-0001	火花塞	PLUG,SPARK	1	
E02-23	380840556-0001	密封圈 10x20x4.6	RING,SEAL 10x20x4.6	1	
E02-24	120960001-0001	气缸头侧面螺栓 M6x50	BOLT ON SIDE OF CYLINDER HEAD M6x50	1	
E02-25	380190077-0001	内六角螺钉 M4x1.5x12	SCREW,HEXAGON SOCKET M4x1.5x12	1	
E02-26	380840311-0001	密封圈 11x2.0	RING,SEAL 11x2.0	1	

### E-3 气缸体 CYLINDER PARTS

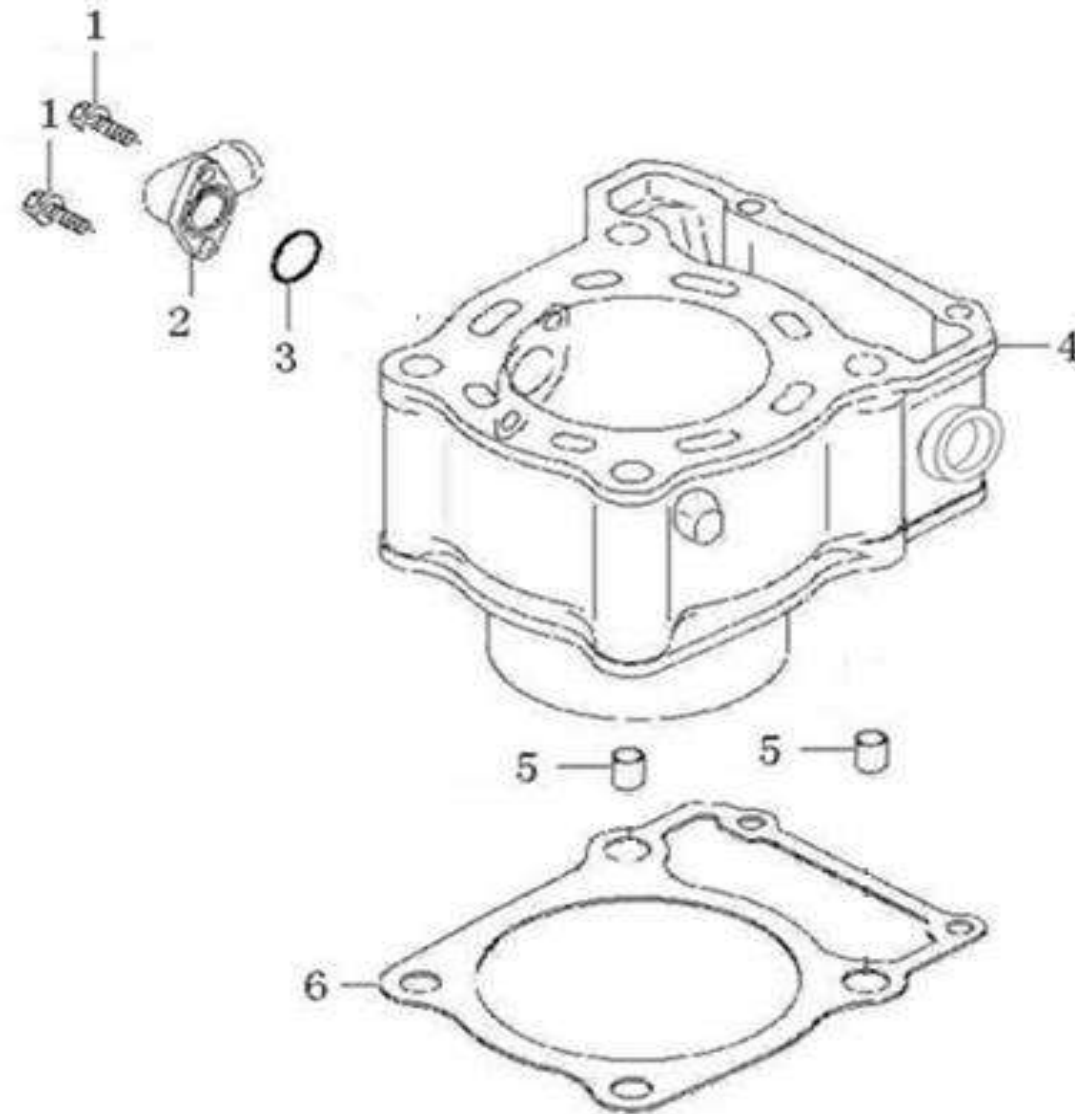

POSITION NO	CODE	CN DESCRIPTION	EN DESCRIPTION	QTY/UNIT	REMARKS
E03-01	380140002-0001	六角头法兰面螺栓 M6x16	BOLT M6x16	2	
E03-02	380780242-0005	管接头 68° (亚光黑)	JOINT,CONNECTING 68° (BLACK)	1	
E03-03	380840336-0001	密封圈 19x1.8	RING,SEAL 19x1.8	1	
E03-04	120020144-0023	气缸体	BODY SET,CYLINDER	1	
E03-05	380600059-0001	定位销A 12x15	PIN,DOWEL A 12x15	2	
E03-06	120050109-0001	气缸体密封垫	GASKET,CYLINDER	1	

## E-4 配气机构 VALVE TRAIN

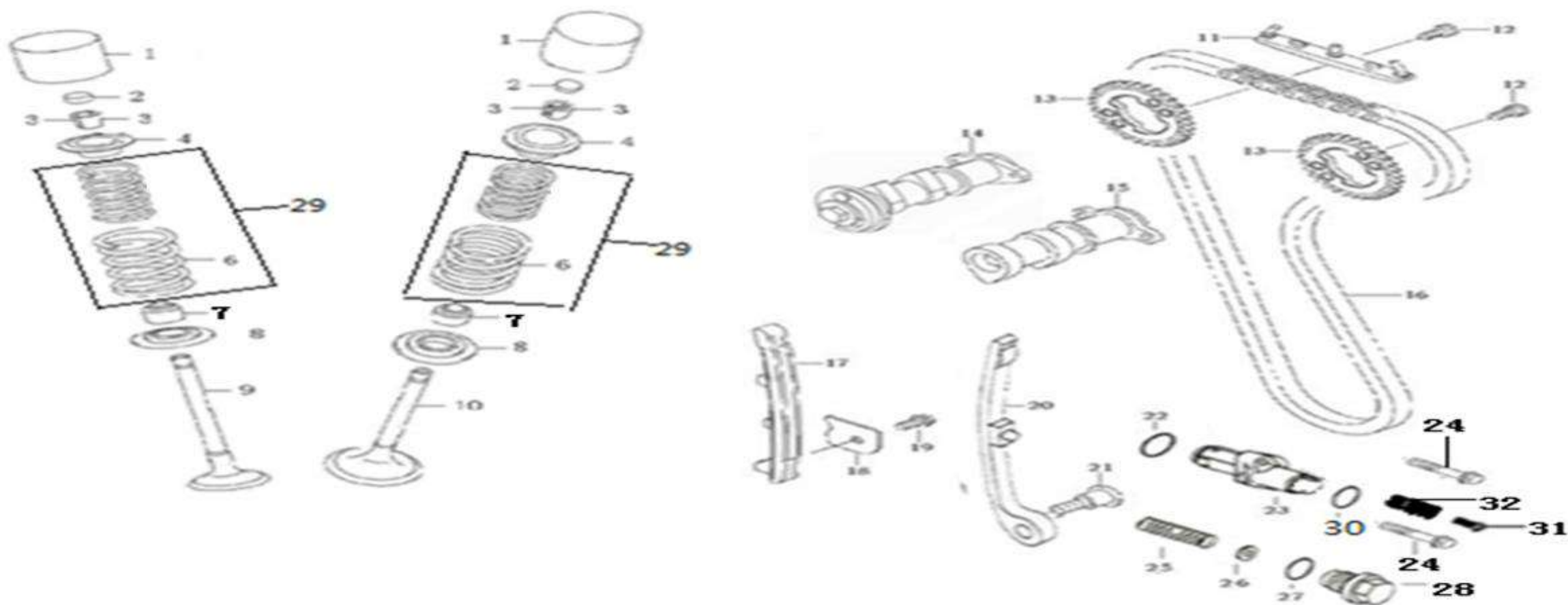

POSITION NO	CODE	CN DESCRIPTION	EN DESCRIPTION	QTY/UNIT	REMARKS
E04-01	140690016-0001	挺柱	TAPPET	4	
E04-02	141310002-0011	气门调整垫片 [厚3.100]	ADJUSTING SHIM,VALVE [THICKNESS=3.100]	4	
E04-02A	502120001-0001	气门调整垫片套件	VALVE ADJUSTMENT SHIM SET	1	
E04-03	140390019-0001	气门锁夹	COTTER,VALVE	8	

POSITION NO	CODE	CN DESCRIPTION	EN DESCRIPTION	QTY/UNIT	REMARKS
E04-04	140380029-0001	气门弹簧座	RETAINER,VALVE SPRING	4	
E04-06	140330020-0001	气门外弹簧	SPRING SET,VALVE	4	
E04-07	140400018-0001	挡油罩	SHIELD,OIL	4	
E04-08	140360013-0001	气门内弹簧座圈	SEAT,VALVE SPRING INNER	4	
E04-09	140310131-0001	排气门	VALVE,EXHAUST	2	
E04-10	140300050-0001	进气门	VALVE,INLET	2	
E04-11	140600003-0001	正时链条压板	PLATE,TIMING SPROCKET PRESSURE	1	
E04-12	380070141-0001	六角头螺栓 M6x10	BOLT,HEXAGON M6x10	4	
E04-13	140580027-0001	正时从动链轮 32齿	SPROCKET,TIMING DRIVEN 32T	2	
E04-14	140020232-0001	凸轮轴组合	CAMSHAFT ASSY.	1	
E04-15	140030184-0001	凸轮轴	CAMSHAFT COMP.	1	
E04-16	140610032-0001	正时链条	CHAIN,TIMING	1	
E04-17	141000024-0001	链条导向板	GUIDE PLATE,CHAIN	1	
E04-18	141510001-0001	链条导向板压板	PLATE,CHAIN GUIDE PLATE PRESSURE	1	
E04-19	380140002-0001	六角头法兰面螺栓 M6x16	BOLT M6x16	1	
E04-20	140960019-0001	链条调节板	ADJUSTMENT PANEL,CHAIN	1	
E04-21	141040007-0002	链条调节板销轴 M28x28	CLEVIS PIN,CHAIN ADJUSTMENT PANEL M8x28	1	
E04-22	380840253-0001	密封圈 19x2.65	RING,SEAL 19x2.65	1	
E04-23	140750022-0008	张紧器组合	TENSIONER ASSY.,CAM CHAIN	1	
E04-24	380140016-0001	六角头法兰面螺栓 M6x25	BOLT,HEXAGON FLANGE M6x25	2	
E04-25	381150529-0001	压簧	SPRING,COMPRESSION	1	
E04-26	380450278-0001	平垫圈 6x14x1	WASHER,PLAIN 6x14x1	1	
E04-27	380840769-0001	密封圈 18x2.5	RING,SEAL 18x2.5	1	
E04-28	141370004-0001	张紧器螺栓 M20x1.5x20	BOLT,TENSIONER M20x1.5x20	1	
E04-29	140330009-0001	气门弹簧组合	SPRING SET,VALVE	2	
E04-30	380840008-0001	密封圈 10x1.6	RING,SEAL 10x1.6	1	
E04-31	141370005-0001	张紧器螺栓 M10x12	BOLT,TENSIONER M10x12	1	
E04-32	381150397-0001	压簧	SPRING,COMPRESSION	1	

E-5 变速鼓部件 VARIBALE UNIT

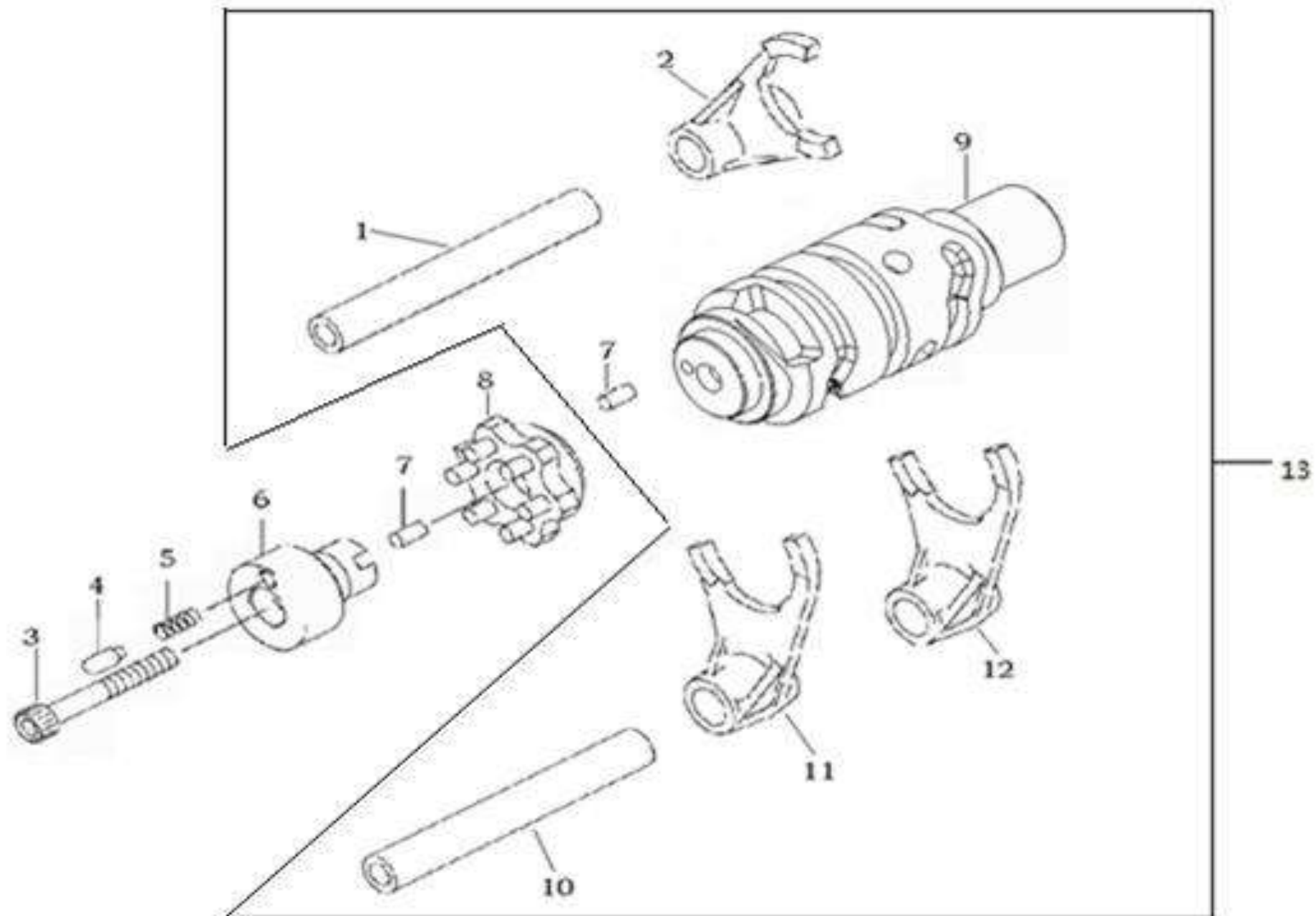

POSITION NO	CODE	CN DESCRIPTION	EN DESCRIPTION	QTY/UNIT	REMARKS
E05-01	192130014-0001	拨叉轴 7.6x12x71.7	SHAFT,SHIFT FORK GUIDE 7.6x12x71.7	1	
E05-02	192120042-0001	拨叉 2	FORK,GEAR SHIFT 2	1	
E05-03	380190071-0002	内六角螺钉 M6x35	SCREW,HEXAGON SOCKET M6x35	1	
E05-04	270720001-0001	档显开关动触头	SHIFT CONTACT,GEAR INDICATOR SWITCH	1	
E05-05	381150005-0001	压簧	SPRING,COMPRESSION	1	
E05-06	273130001-0001	档位触板	CONTACTING PLATE OF GEAR	1	
E05-07	380600139-0001	定位销 4x8	PIN,DOWEL 4x8	2	
E05-08	192100015-0001	五星拨板 4x8	PLATE,DRUM STOPPER 4x8	1	
E05-09	192080052-0001	变速鼓	DRUM COMP.,GEAR SHIFT	1	
E05-10	192130015-0001	拨叉轴 12x106	SHAFT,SHIFT FORK GUIDE 12x106	1	
E05-11	192120043-0001	拨叉 3	FORK,GEAR SHIFT 3	1	
E05-12	192120041-0001	拨叉 1	FORK,GEAR SHIFT 1	1	
E05-13	192060100-0001	变速鼓部件	DRUM COMP.,GEAR SHIFT	1	

## E-6 换挡臂部件 GEAR SHIFTING

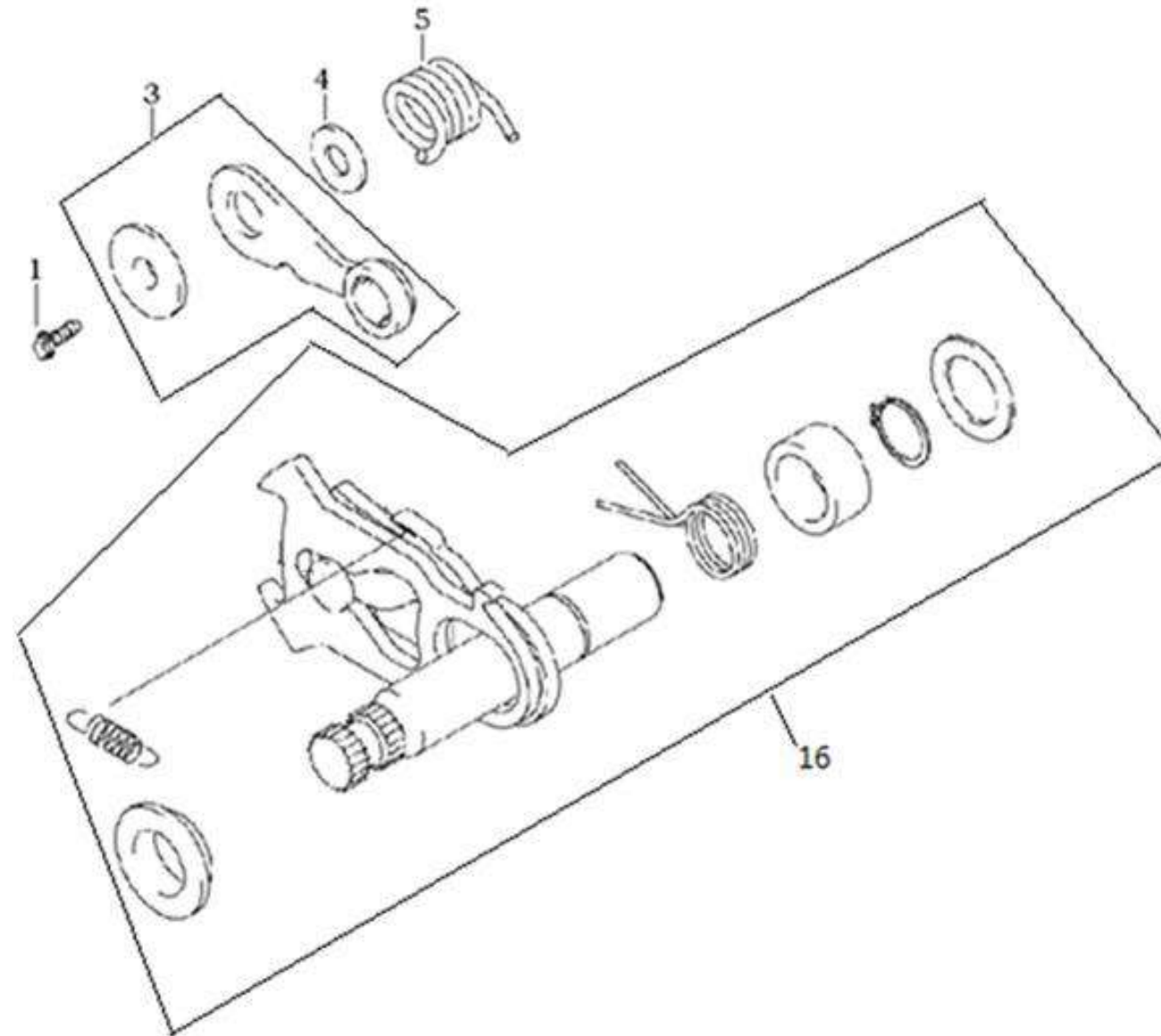

POSITION NO	CODE	CN DESCRIPTION	EN DESCRIPTION	QTY/UNIT	REMARKS
E06-01	380140015-0001	六角头法兰面螺栓 M6x20	BOLT,HEXAGON FLANGE M6x20	1	
E06-03	192190030-0001	止动板组合	CHECK PLATE ASSY.	1	
E06-04	380450142-0001	平垫圈 6x13x1	WASHER,PLAIN 6x13x1	1	
E06-05	381160106-0001	扭簧	SPRING,TORSIONAL	1	
E06-16	192320121-0001	换挡臂部件 [长89]	ARM COMP.,GEAR CHANGE [LENGTH=89]	1	



## E-7 传动机构 TRANSMISSION SHAFT COMP

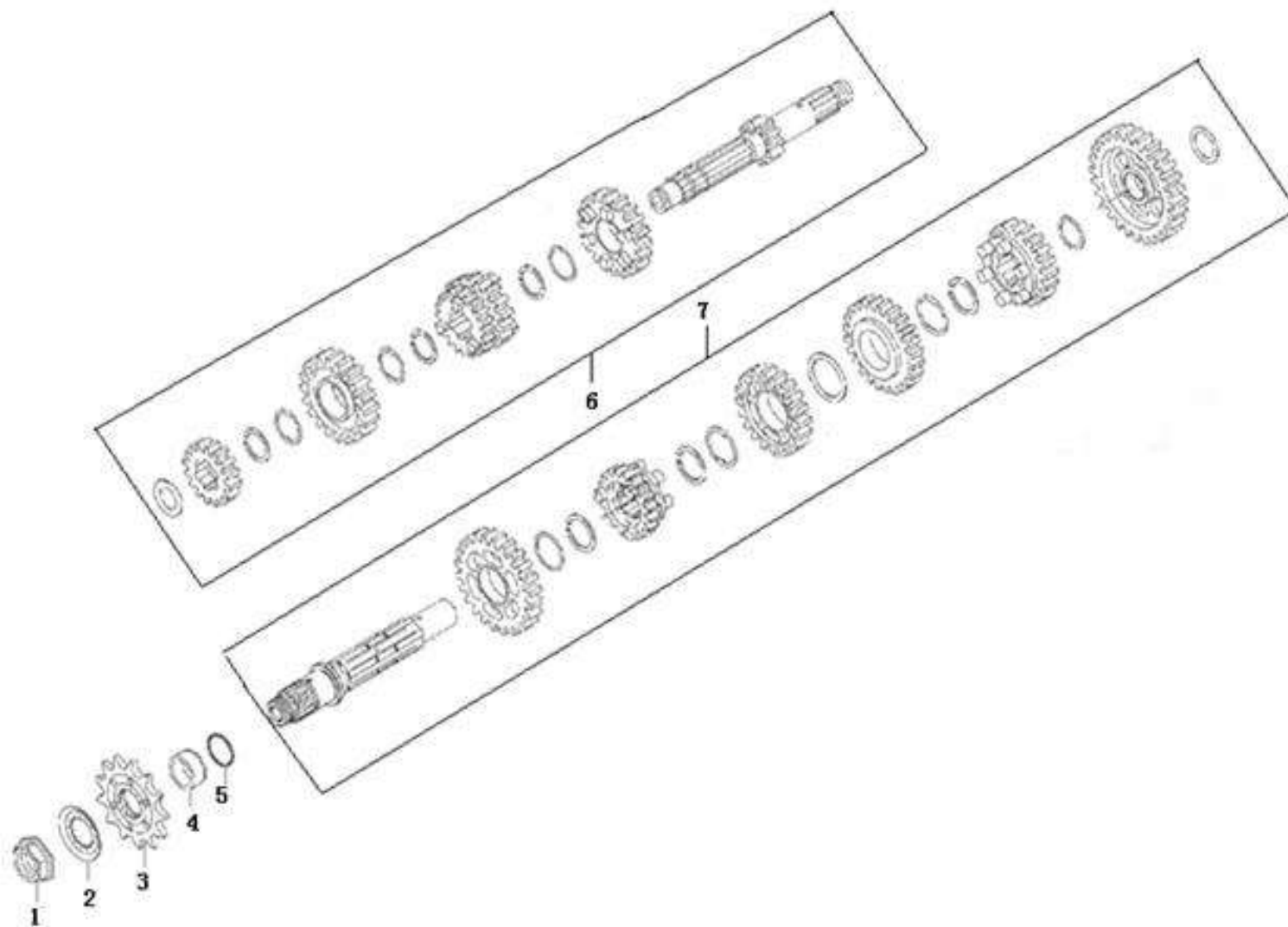

POSITION NO	CODE	CN DESCRIPTION	EN DESCRIPTION	QTY/UNIT	REMARKS
E07-01	191630003-0002	副轴主动轮锁紧螺母	KEP NUT,COUNTERSHAFT DRIVING SPROCKET	1	
E07-02	191640003-0001	链轮锁紧垫圈	MOUNTING LOCK WASHER,SPROCKET	1	
E07-03	191600046-0001	副轴主动链轮 14T	SPROCKET,COUNTERSHAFT DRIVING 14T	1	
E07-04	380821812-0001	衬套 32x25x15	COLLAR 32x25x15	1	
E07-05	380840566-0001	密封圈 21x1.6	RING,SEAL 21x1.6	1	
E07-06	191250053-0001	主轴部件	MAINSHAFT COMP.	1	
E07-07	191390098-0001	副轴部件	COUNTERSHAFT COMP.	1	

E-8 曲柄连杆组件 CRANKSHAFT COMP

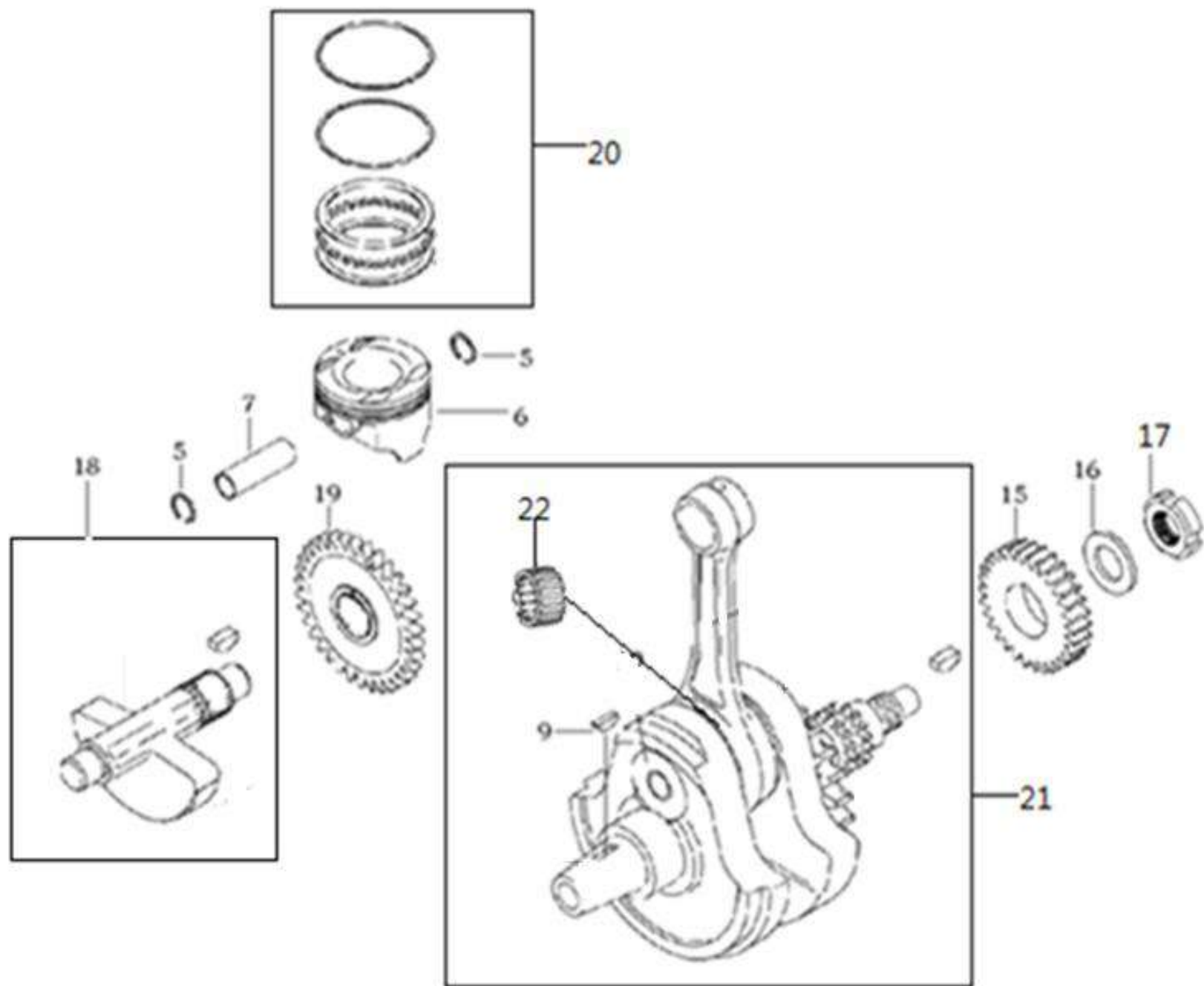

POSITION NO	CODE	CN DESCRIPTION	EN DESCRIPTION	QTY/UNIT	REMARKS
E08-05	380560068-0001	钢丝挡圈	CHECK RING,STEEL CABLE BAFFLE	2	
E08-06	130030110-0002	活塞	PISTON COMP.	1	
E08-07	130060048-0001	活塞销 17x58	PIN,PISTON 17x58	1	
E08-09	380620009-0001	键 13x10x3x5	KEY 13x10x3x5	1	
E08-15	190030070-0001	初级主动齿轮 30T	GEAR,PRIMARY DRIVING 30T	1	
E08-16	380480001-0001	碟形垫圈 16x27x2	WASHER,SAUCER 16x27x2	1	
E08-17	380810003-0001	圆螺母 M16	NUT,ROUND M16	1	
E08-18	130450014-0001	平衡轴	BALANCING ARBOR COMP.	1	
E08-19	130470019-0001	平衡轴从动齿轮组合	GEAR COMP.,BALANCING ARBOR DRIVEN	1	
E08-20	130070100-0001	活塞环组合	RING SET,PISTON	1	
E08-21	130140258-0001	曲柄连杆部件	CRANKSHAFT COMP.	1	
E08-22	380630284-0001	轴承	BEARING	1	

E-9 箱体组件 CRANKCASE COMP

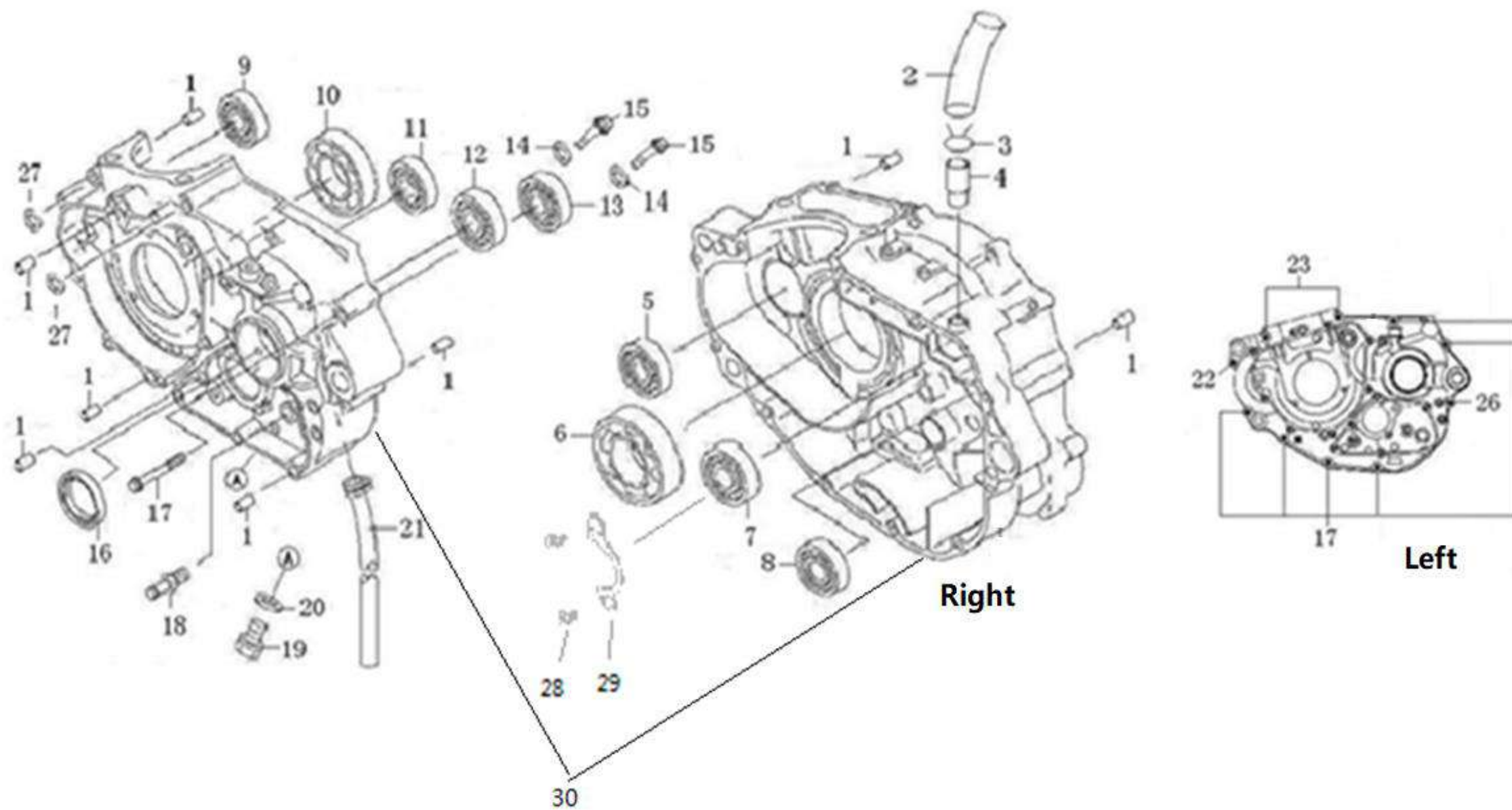

POSITION NO	CODE	CN DESCRIPTION	EN DESCRIPTION	QTY/UNIT	REMARKS
E09-01	380600002-0001	定位销A 8x14	PIN,DOWEL A 8x14	8	
E09-02	380740003-0001	通气管	TUBE,BREATHER	1	
E09-03	380950004-0001	管夹	CLAMP,TUBE	1	
E09-04	380780001-0001	管接头	JOINT,CONNECTING	1	
E09-05	380630367-0001	轴承 6302 [7颗钢球]	BEARING 6302 [7 BALLS]	1	
E09-06	380630075-0001	轴承 6306/C3	BEARING 6306/C3	1	
E09-07	380630005-0001	轴承 6204	BEARING 6204	1	
E09-08	380630100-0001	轴承 6004	BEARING 6004	1	
E09-09	380630424-0001	轴承 6302	BEARING 6302	1	
E09-10	380630141-0001	轴承 6207	BEARING 6207	1	Do not supply separately, include in CRANKSHAFT COMP.
E09-11	380630106-0001	轴承 6203-RS	BEARING 6203-RS	1	
E09-12	380630201-0001	轴承 6205-RS	BEARING 6205-RS	1	
E09-13	380630215-0001	轴承 6905	BEARING 6905	1	
E09-14	380450278-0001	平垫圈 6x14x1	WASHER,PLAIN 6x14x1	2	
E09-15	380140129-0001	六角头法兰面螺栓 M6x14	BOLT,HEXAGON FLANGE M6x14	2	
E09-16	380650388-0001	油封 32x45x7	OIL SEAL 32x45x7	1	
E09-17	380140020-0002	六角头法兰面螺栓 M6x50	BOLT,HEXAGON FLANGE M6x50	6	
E09-18	192310005-0001	换档臂定位螺栓	JACK BOLT,GEAR CHANGE ARM	1	
E09-19	110260057-0002	密封螺塞 M12x1.5	SCREW PLUG,SEAL M12x1.5	1	
E09-20	380450018-0003	平垫圈 12x20x2	WASHER,PLAIN 12x20x2	1	
E09-21	380750945-0001	回油管	TUBE,FUEL	1	
E09-22	380140030-0003	六角头法兰面螺栓 M6x35	BOLT,HEXAGON FLANGE M6x35	1	
E09-23	380140147-0003	六角头法兰面螺栓 M6x70	BOLT,HEXAGON FLANGE M6x70	2	
E09-26	380140032-0001	六角头法兰面螺栓 M6x60	BOLT,HEXAGON FLANGE M6x60	1	
E09-27	380450277-0002	平垫圈 6x12x1	WASHER,PLAIN 6x12x1	2	
E09-28	380220014-0001	十字槽沉头螺钉 M6x12	SCREW,CROSS RECESSED COUNTERSUNK HEAD M6X12	2	
E09-29	191380004-0001	主轴承挡板	CHECK PLATE,MAINSHAFT BEARING	1	
E09-30	500270446-0004	曲轴箱体套件	CRANKCASE KIT	1	

E-10 右箱盖部件 R-CRANKCASE COVER

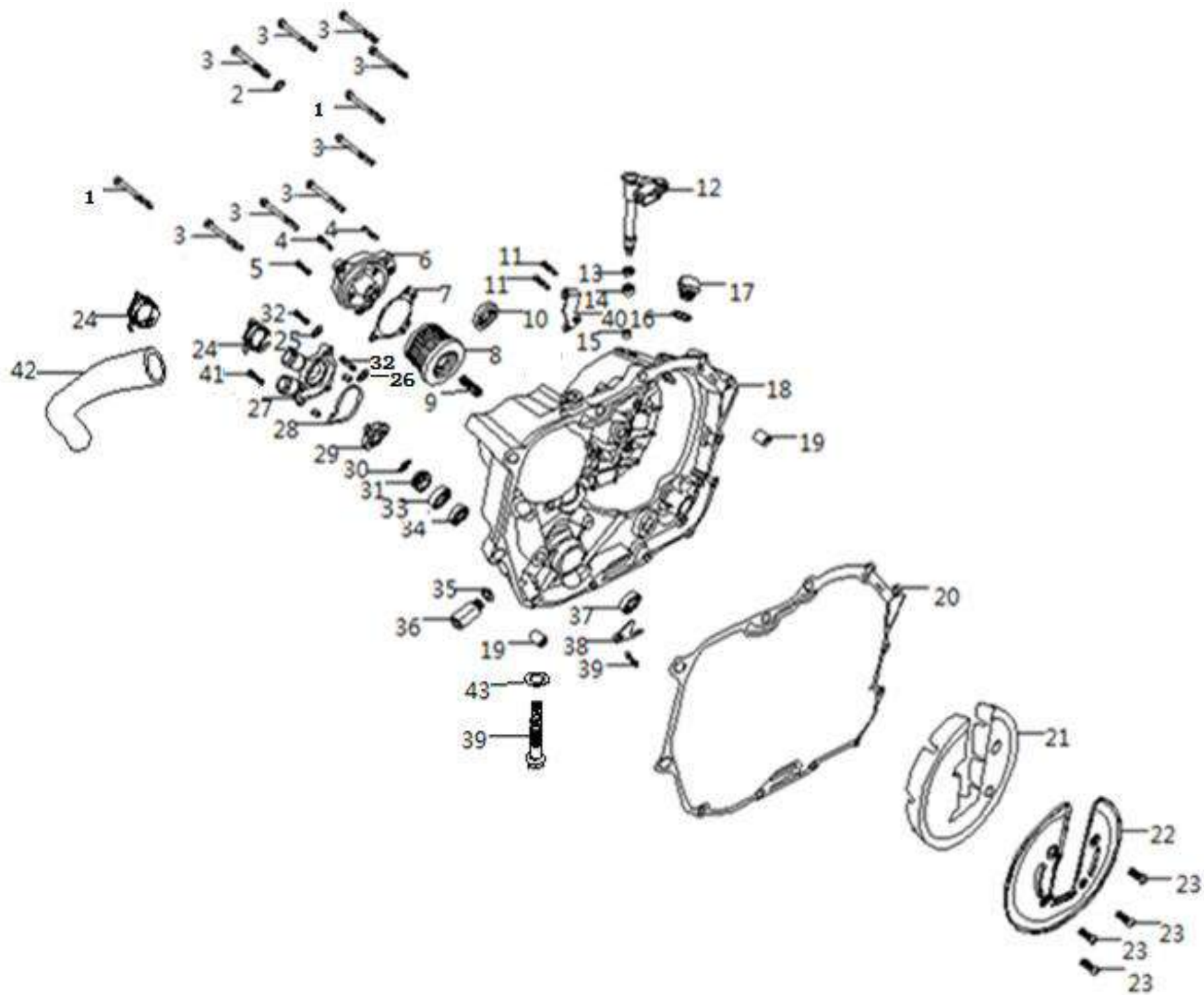



POSITION NO	CODE	CN DESCRIPTION	EN DESCRIPTION	QTY/UNIT	REMARKS
E10-01	380140143-0001	六角头法兰面螺栓 M6x30	BOLT,HEXAGON FLANGE M6x30	2	
E10-02	380450021-0001	平垫圈 6x13x2	WASHER,PLAIN 6x13x2	1	
E10-03	380140016-0001	六角头法兰面螺栓 M6x25	BOLT,HEXAGON FLANGE M6x25	8	
E10-04	380140002-0001	六角头法兰面螺栓 M6x16	BOLT,HEXAGON FLANGE M6x16	2	
E10-05	380140059-0002	六角头法兰面螺栓 M6x80	BOLT,HEXAGON FLANGE M6x80	1	
E10-06	150360016-0011	机油精滤器盖	CAP,SECONDARY OIL FILTER	1	
E10-07	150540012-0001	机油滤清器盖密封垫 [厚度0.5]	GASKET,OIL FILTER CAP [THICKNESS=0.5]	1	
E10-08	150350021-0001	机油精滤器组合	OIL FILTER ASSY.,SECONDARY	1	
E10-09	381150379-0001	压簧	SPRING,COMPRESSION	1	
E10-10	110630001-0001	机油观察窗 φ16.7×φ25×7×11.2	SIGHT GLASS,OIL φ16.7×φ25×7×11.2	1	
E10-11	380140002-0001	六角头法兰面螺栓 M6x16	BOLT,HEXAGON FLANGE M6x16	2	
E10-12	190810097-0004	离合器操纵杆组合	JOYSTICK ASSY.,CLUTCH	1	
E10-13	380650038-0001	油封 12x22x5	OIL SEAL 12x22x5	1	
E10-14	380630045-0001	轴承	BEARING	1	
E10-15	380630254-0001	轴承	BEARING	1	
E10-16	380840121-0001	密封圈 16.8x3.1	RING,SEAL 16.8x3.1	1	
E10-17	110700008-0002	机油尺 M20x9.5	GAUGE COMP.,OIL LEVEL M20x9.5	1	
E10-18	110600813-0058	右曲轴箱盖	COVER COMP.,RIGHT CRANKCASE	1	
E10-19	380600002-0001	定位销A 8x14	PIN,DOWEL A 8x14	2	
E10-20	110620075-0001	右曲轴箱盖密封垫 [厚度0.5]	GASKET,RIGHT CRANKCASE COVER [THICKNESS=0.5]	1	
E10-21	120500008-0001	减震垫	PAD,CUSHION	1	
E10-22	120510003-0001	减震垫盖板	COVER,CUSHION PAD	1	
E10-23	380200014-0004	十字槽盘头螺钉 M5x8	SCREW,CROSS RECESSED PAN M5x8	4	
E10-24	380950070-0001	管夹	CLAMP,TUBE	2	
E10-25	380450021-0001	平垫圈 6x13x2	WASHER,PLAIN 6x13x2	1	
E10-26	380450021-0001	平垫圈 6x13x2	WASHER,PLAIN 6x13x2	1	
E10-27	160470011-0009	冷却泵盖	CAP,COOLING PUMP	1	
E10-28	160680010-0001	冷却泵密封垫 [厚0.6]	GASKET,COOLING PUMP [THICKNESS=0.6]	1	
E10-29	160440022-0001	冷却泵叶轮	IMPELLER,COOLING PUMP	1	
E10-30	160430001-0001	冷却泵水封动环	HYDROSEAL MOVING RING,COOLING PUMP	1	



POSITION NO	CODE	CN DESCRIPTION	EN DESCRIPTION	QTY/UNIT	REMARKS
E10-31	160420001-0001	冷却泵水封静环组合 φ28.5	HYDROSEAL STATIONARY ELEMENT COMP.,COOLING PUMP φ28.5	1	
E10-32	380140030-0003	六角头法兰面螺栓 M6x35	BOLT,HEXAGON FLANGE M6x35	2	
E10-33	380650098-0001	油封 12x18x5	OIL SEAL 12x18x5	1	
E10-34	380630276-0001	轴承 6901	BEARING 6901	1	
E10-35	380450684-0001	平垫圈 12x17x2	WASHER,PLAIN 12x17x2	1	
E10-36	150600004-0001	机油控制阀部件	VALVE COMP.,OIL CONTROL	1	
E10-37	380650391-0001	油封 12x25x7	OIL SEAL 12x25x7	1	
E10-38	130320005-0001	曲轴右油封挡板	PANEL,CRANKSHAFT RIGHT OIL SEAL	1	
E10-39	380140168-0001	六角头法兰面螺栓 M6x10	BOLT,HEXAGON FLANGE M6x10	2	
E10-40	191230049-0004	离合器拉筋定位板	PLATE,CLUTCH CABLE LOCATING	1	
E10-41	380140057-0001	六角头法兰面螺栓 M6x65	BOLT,HEXAGON FLANGE M6x65	1	
E10-42	380760341-0001	水管 19x26x240	TUBE,WATER 19x26x240	1	
E10-43	380450048-0001	平垫圈 6x12x1.2	WASHER,PLAIN 6x12x1.2	1	

E-11 左箱盖部件 L-CRANKCASE COVER

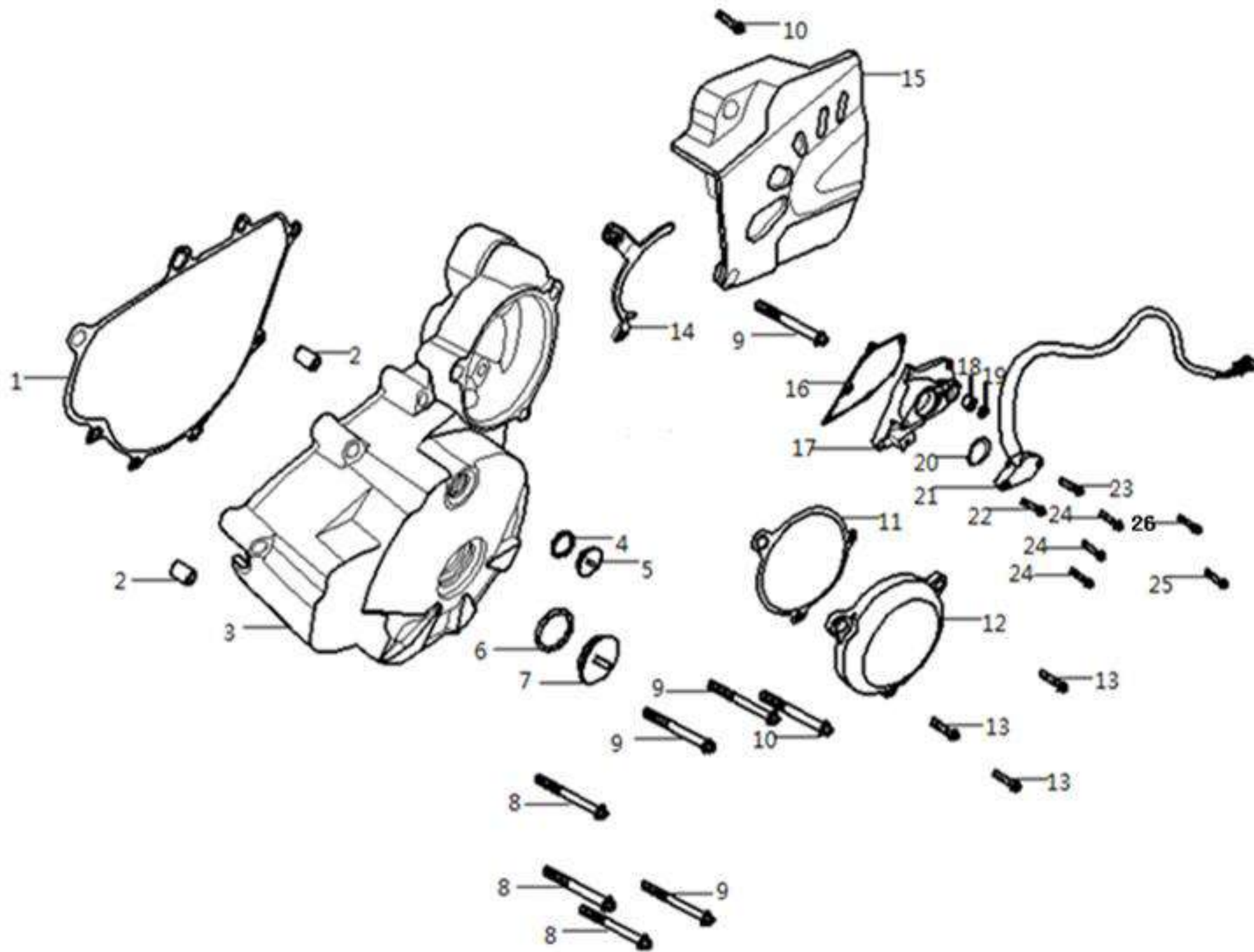

POSITION NO	CODE	CN DESCRIPTION	EN DESCRIPTION	QTY/UNIT	REMARKS
E11-01	110420043-0001	左前盖密封垫 [厚度0.5]	GASKET,LEFT FRONT COVER [THICKNESS=0.5]	1	
E11-02	380600002-0001	定位销A 8x14	PIN,DOWEL A 8x14	2	
E11-03	110400379-0016	左前盖	COVER COMP.,LEFT FRONT	1	
E11-04	380840026-0001	密封圈 13.8x2.5	RING,SEAL 13.8x2.5	1	
E11-05	110440001-0014	视孔盖	COVER,INSPECTION	1	
E11-06	380840005-0001	密封圈 27.4x2.4	RING,SEAL 27.4x2.4	1	
E11-07	110430001-0016	左装饰盖	COVER,LEFT DECORATING	1	
E11-08	380140019-0003	六角头法兰面螺栓 M6x40	BOLT,HEXAGON FLANGE M6x40	5	
E11-09	380140128-0001	六角头法兰面螺栓 M6x45	BOLT,HEXAGON FLANGE M6x45	2	
E11-10	380140143-0001	六角头法兰面螺栓 M6x30	BOLT,HEXAGON FLANGE M6x30	1	
E11-11	110470005-0001	齿轮室盖密封垫 [厚度0.5]	GASKET,GEAR CHAMBER [THICKNESS=0.5]	1	
E11-12	110460013-0011	齿轮室盖	COVER,GEAR CHAMBER	1	
E11-13	380140015-0001	六角头法兰面螺栓 M6x20	BOLT,HEXAGON FLANGE M6x20	3	
E11-14	260160003-0001	链条挡板	CHECK PLATE,CHAIN	1	
E11-15	110520793-0006	左后盖	COVER COMP.,LEFT REAR	1	
E11-16	111010004-0001	变速器盖密封垫 [厚度0.5]	GASKET,GEARBOX COVER [THICKNESS=0.5]	1	
E11-17	111000013-0007	变速器盖	COVER,GEARBOX	1	
E11-18	380630287-0001	轴承	BEARING	1	
E11-19	380650389-0001	油封 13x22x5	OIL SEAL 13x22x5	1	
E11-20	380840005-0001	密封圈 8.22x27.4x2.4	RING,SEAL 8.22x27.4x2.4	1	
E11-21	270650074-0010	档显开关部件	SWITCH COMP.,GEAR INDICATOR	1	
E11-22	380140057-0001	六角头法兰面螺栓 M6x65	BOLT,HEXAGON FLANGE M6x65	1	
E11-23	380140016-0001	六角头法兰面螺栓 M6x25	BOLT,HEXAGON FLANGE M6x25	3	
E11-24	380140015-0001	六角头法兰面螺栓 M6x20	BOLT,HEXAGON FLANGE M6x20	2	
E11-25	380140130-0001	六角头法兰面螺栓 M6x85	BOLT,HEXAGON FLANGE M6x85	1	
E11-26	380200005-0004	十字槽盘头螺钉 M6x20	SCREW,CROSS RECESSED PAN M6x20	1	

E-12 离合器组件 CLUTCH COMP

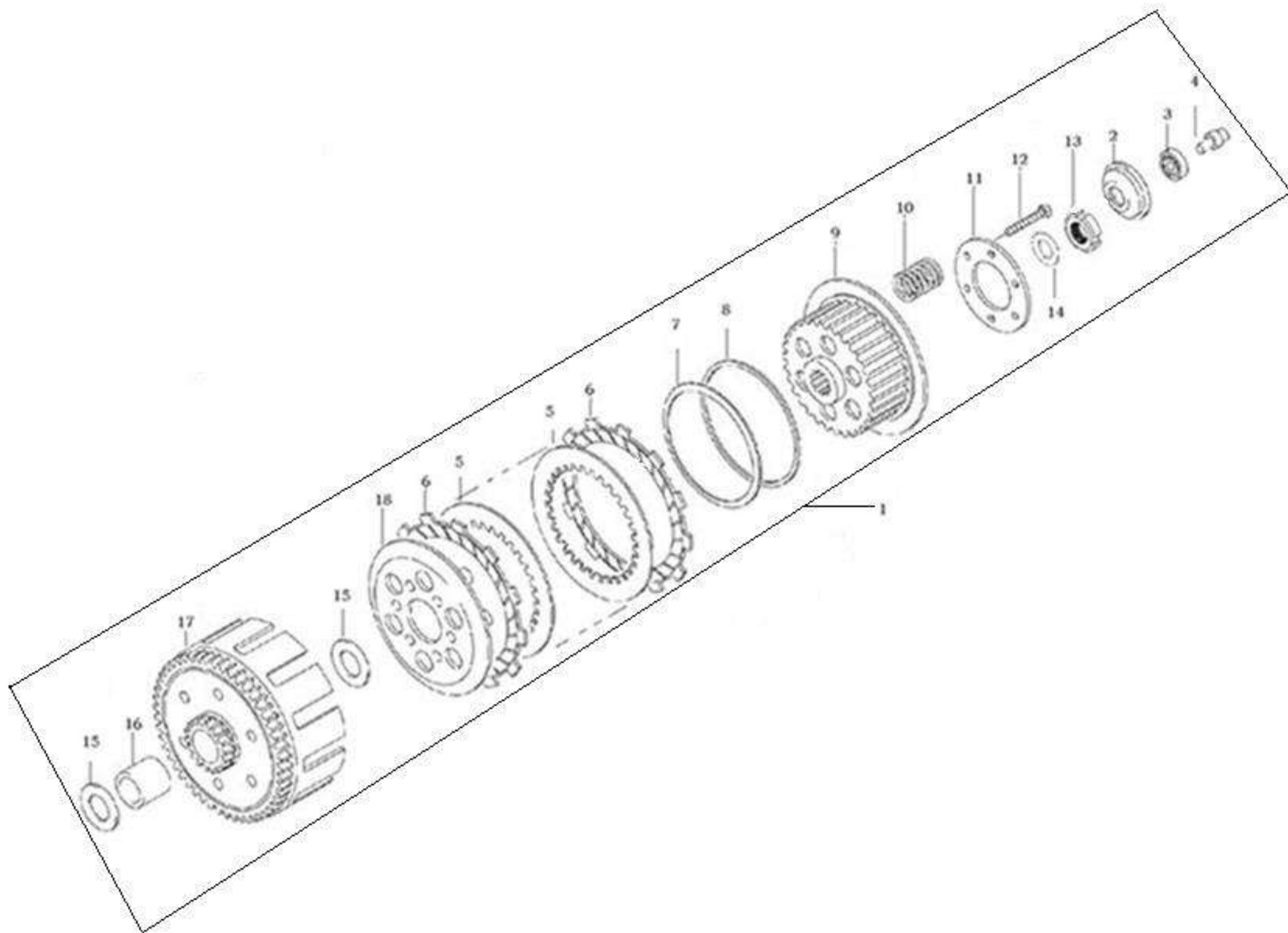

POSITION NO	CODE	CN DESCRIPTION	EN DESCRIPTION	QTY/UNIT	REMARKS
E12-01	500280333-0006	离合器套件	CLUTCH KIT	1	
E12-02	195570001-0001	推盘	DISC,THRUST	1	
E12-03	380630288-0001	轴承	BEARING	1	
E12-04	190730021-0001	推杆	PUSH ROD	1	
E12-05	190460026-0001	从动摩擦片	FRICITION PLATE, DRIVEN	6	
E12-06	190430032-0001	主动摩擦片	FRICITION PLATE, DRIVE	7	
E12-07	380480021-0001	蝶形垫圈 92x97x2.2	WASHER,SAUCER 92x97x2.2	1	
E12-08	380450621-0001	平垫圈 92x98x1.2	WASHER,PLAIN 92x98x1.2	1	
E12-09	190400054-0001	离合器中心套组合	CENTER COMP.,CLUTCH	1	
E12-10	190550035-0001	离合器主弹簧	SPRING,CLUTCH	6	
E12-11	190480016-0001	升板	PLATE,CLUTCH LIFTER	1	
E12-12	380140425-0001	六角头螺栓 M5x20	BOLT,HEXAGON FLANGE M5x20	6	
E12-13	380810003-0001	圆螺母 M16	NUT,ROUND M16	1	
E12-14	380480001-0001	碟形垫圈 16x27x2	WASHER,SAUCER 16x27x2	1	
E12-15	380450620-0001	平垫圈 20.5x34x2	WASHER,PLAIN 20.5x34x2	2	
E12-16	380821810-0001	衬套 20x25x27	COLLAR 20x25x27	1	
E12-17	190330089-0001	离合器外罩组合 84齿	OUTER COMP.,CLUTCH 84T	1	
E12-18	190470018-0001	压板	PLATE,CLUTCH PRESSURE	1	

E-13 润滑机构 LUBRICATION

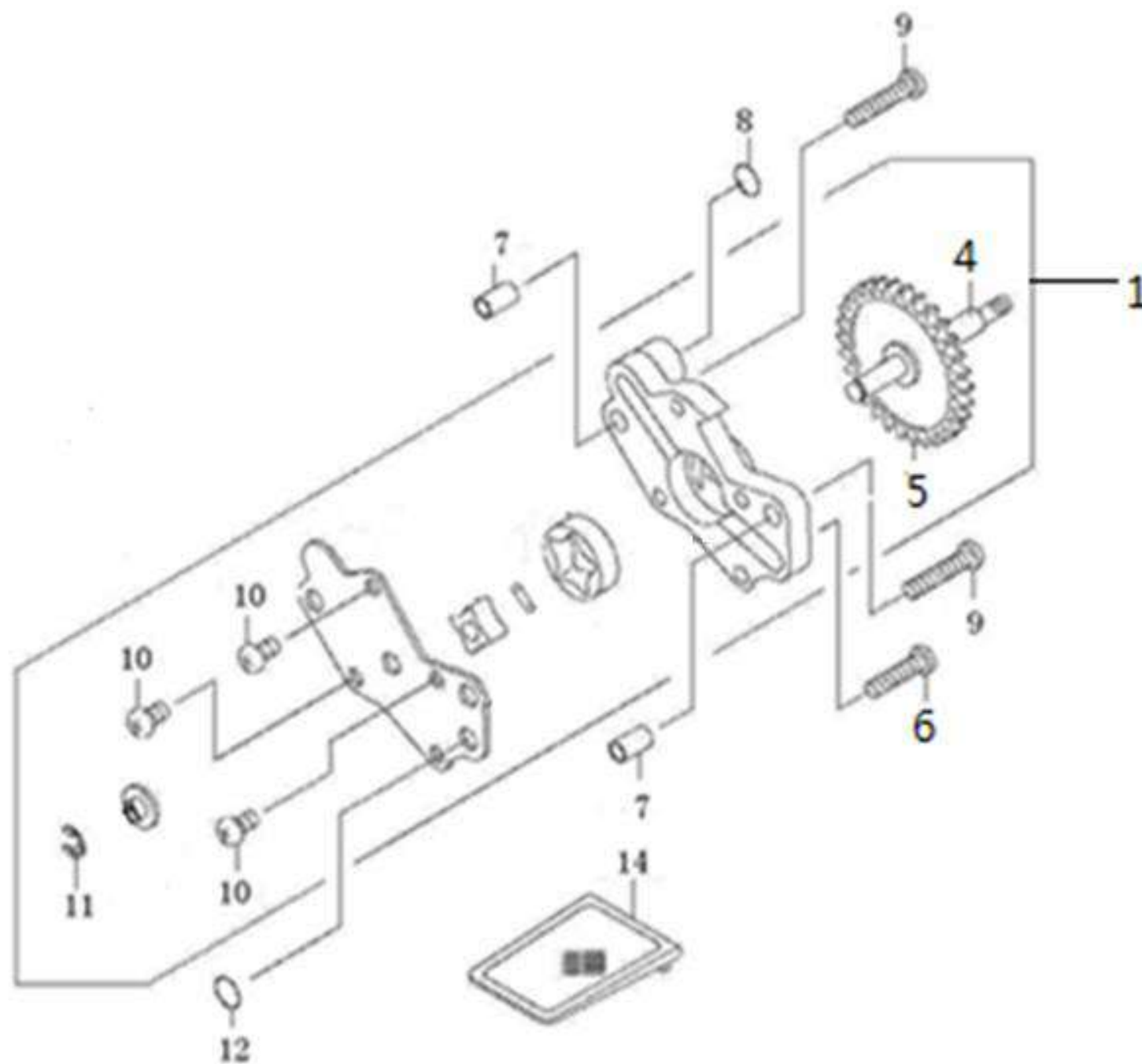

POSITION NO	CODE	CN DESCRIPTION	EN DESCRIPTION	QTY/UNIT	REMARKS
E13-1	150010111-0002	机油泵部件 [40齿]	PUMP ASSY.,OIL 40T	1	
E13-4	150080027-0001	油泵传动轴	SHAFT,OIL PUMP TRANSMISSION	1	
E13-5	150150040-0001	油泵主动轮 [40齿]	SPROCKET,OIL PUMP DRIVE 40T	1	
E13-6	380200064-0004	十字槽盘头螺钉 M6x25	SCREW,CROSS RECESSED PAN M6x25	1	
E13-7	380600002-0001	定位销 $\phi 8 \times 14$	PIN,DOWEL $\phi 8 \times 14$	2	
E13-8	380840559-0001	密封圈	RING,SEAL	1	
E13-9	380200024-0003	十字槽盘头螺钉 M6x30	SCREW,CROSS RECESSED PAN M6x30	2	
E13-10	380200001-0005	十字槽盘头螺钉 M6x10	SCREW,CROSS RECESSED PAN M6x10	3	
E13-11	380570001-0001	开口挡圈 6	SPLIT WASHER 6	1	
E13-12	380840560-0001	密封圈 8.5x2.5	RING,SEAL 8.5x2.5	1	
E13-14	150290017-0001	机油滤网	SCREEN,OIL STRAINER	1	



## E-14 电起动部件 STARTING MOTOR

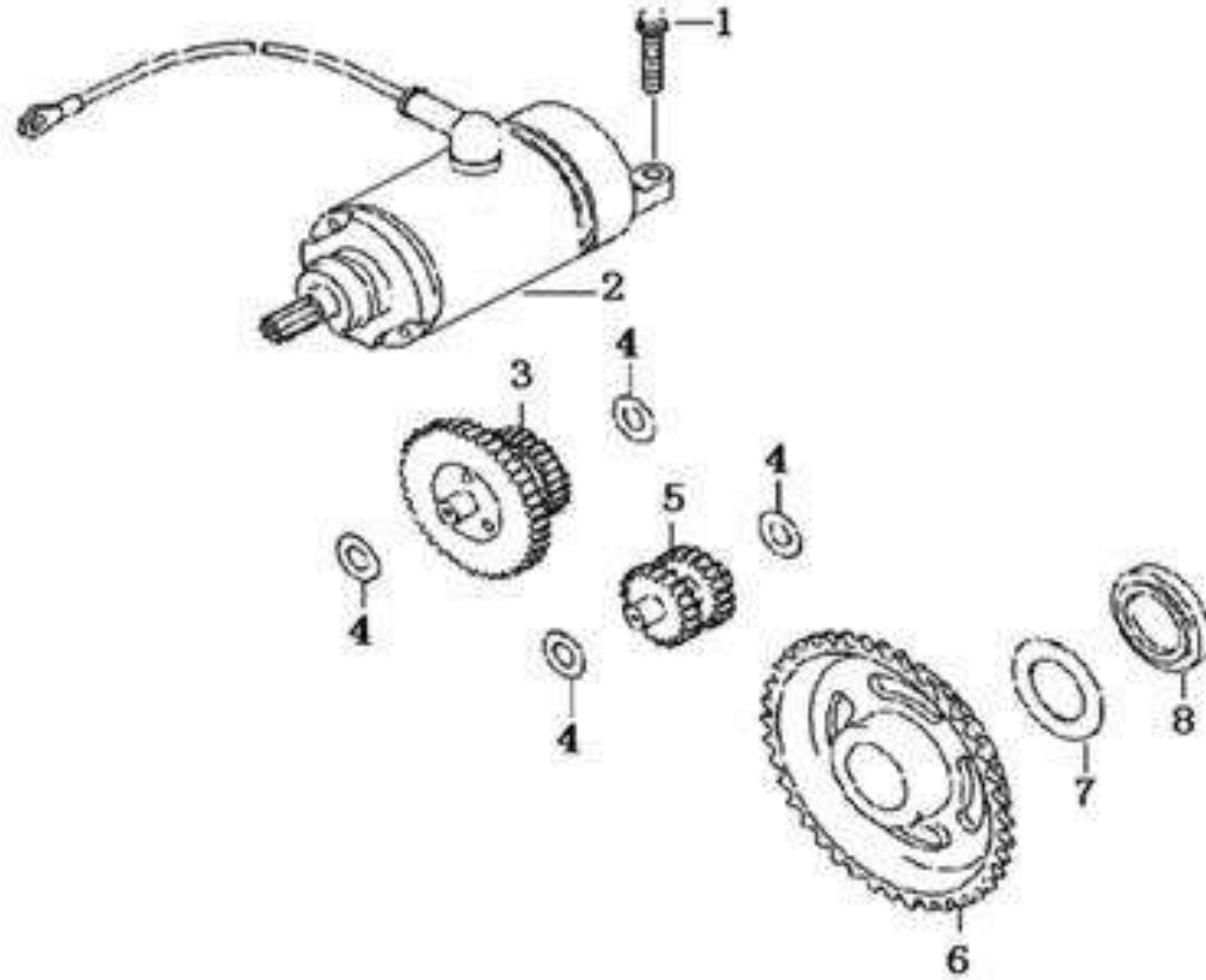

POSITION NO	CODE	CN DESCRIPTION	EN DESCRIPTION	QTY/UNIT	REMARKS
E14-01	380140016-0001	六角头法兰面螺栓 M6x25	BOLT,HEXAGON FLANGE M6x25	2	
E14-02	270350046-0015	起动电机组件	MOTOR ASSY.,STARTING	1	
E14-03	193190024-0001	电起动双联齿轮	DUPLEX GEAR,ELECTRIC STARTING	1	
E14-04	380450623-0001	平垫圈 10.2x20x0.5	WASHER,PLAIN 10.2x20x0.5	4	
E14-05	193200010-0001	电起动过桥齿轮	GEAR IDLE,ELECTRIC STARTING	1	
E14-06	193240023-0001	盘形齿轮	DISK GEAR	1	
E14-07	380450624-0001	平垫圈 27.5x44x1	WASHER,PLAIN 27.5x44x1	1	
E14-08	380821814-0001	衬套 27x44x8	COLLAR 27x44x8	1	

E-15 磁电机组件 MAGNETO ASSY

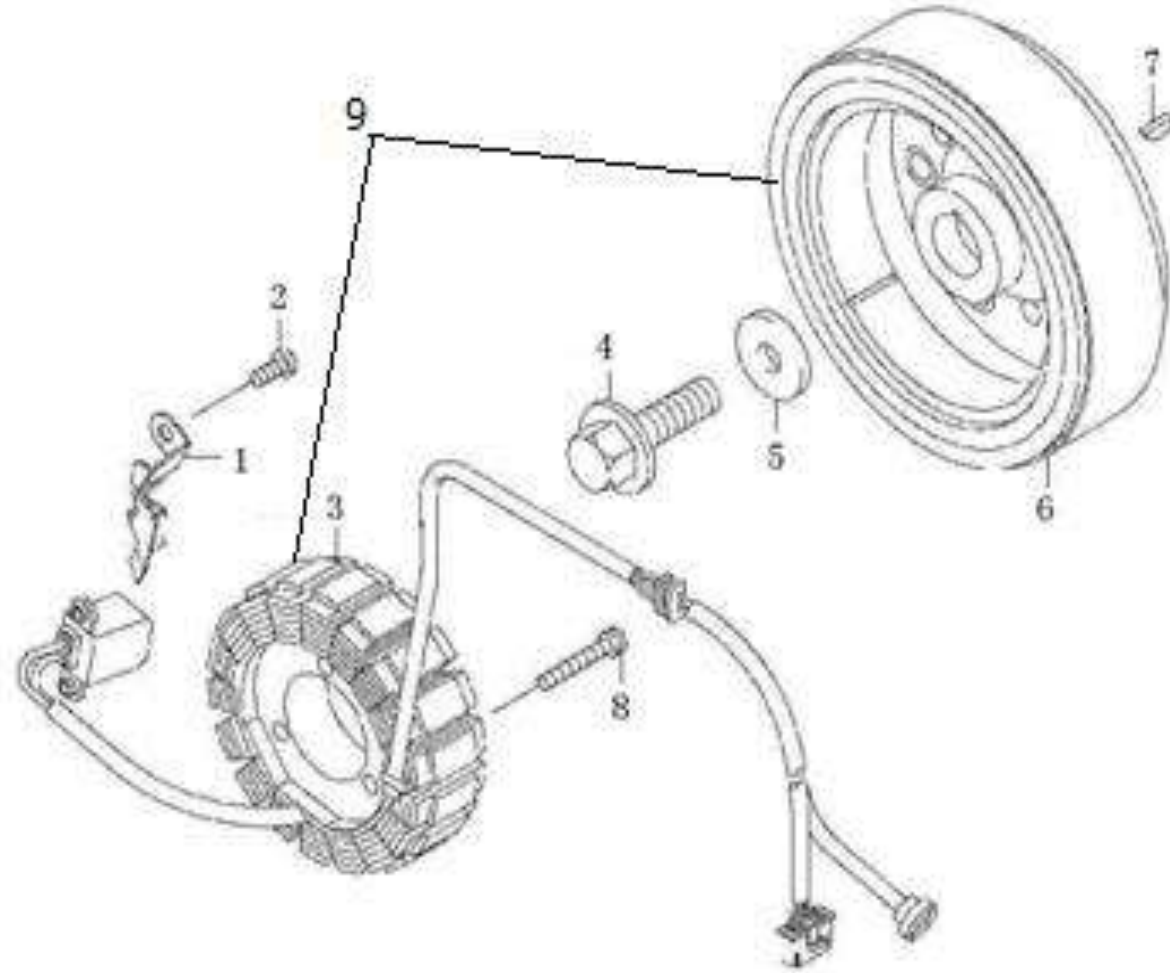

POSITION NO	CODE	CN DESCRIPTION	EN DESCRIPTION	QTY/UNIT	REMARKS
E15-01	110480019-0001	压线板	DISC,TENSION	1	
E15-02	380140047-0004	六角头法兰面螺栓 M5x16	BOLT,HEXAGON FLANGE M5x16	2	
E15-03	270100217-0003	磁电机定子部件	STATOR SET, MAGNETO	1	
E15-04	380140391-0001	六角头法兰面螺栓 M12x1.25x50	BOLT,HEXAGON FLANGE M12x1.25x50	1	
E15-05	380450399-0001	平垫圈 12x29x2.5	WASHER,PLAIN 12x29x2.5	1	
E15-06	270020395-0001	磁电机转子部件	ROTOR COMP.	1	
E15-07	380620009-0001	键 13x10x3x5	KEY 13x10x3x5	1	
E15-08	380140212-0003	六角头法兰面螺栓 M5x30	BOLT,HEXAGON FLANGE M5x30	3	
E15-09	270010364-0003	磁电机组件	GENERATOR ASSY.	1	